

Carriageway widened into verge to allow 2 lanes in both directions.

New Pedestrian island.

Footway/Cycleway widened.

Carriageway widened into verge to allow for 2 lanes in both directions.

Existing Layby removed and footway widened to allow for shared footway/cycleway.

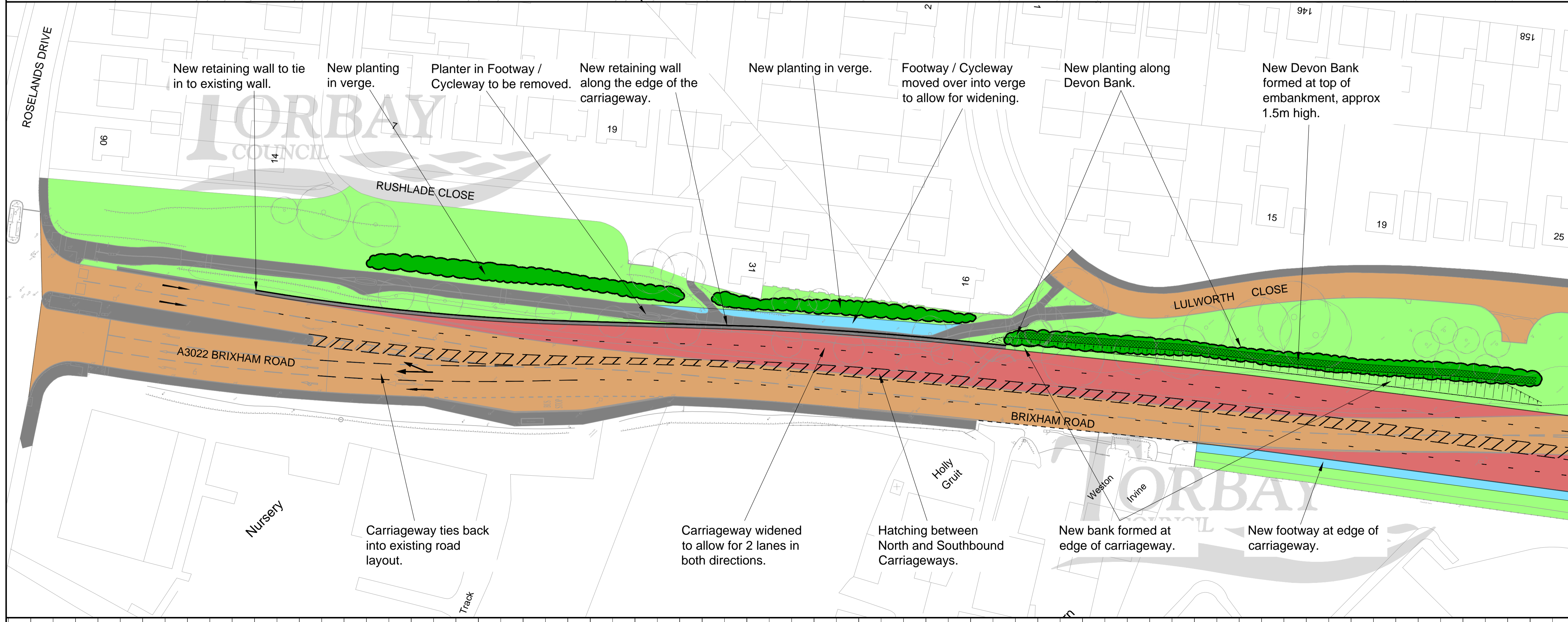

New retaining wall to tie in to existing wall.

New planting in verge.

Planter in Footway / Cycleway to be removed.

New retaining wall along the edge of the carriageway.

New planting in verge.

Footway / Cycleway moved over into verge to allow for widening.

New planting along Devon Bank.

New Devon Bank formed at top of embankment, approx 1.5m high.

Carriageway ties back into existing road layout.

Carriageway widened to allow for 2 lanes in both directions.

Hatching between North and Southbound Carriageways.

New bank formed at edge of carriageway.

New footway at edge of carriageway.

REVISIONS				
no.	date	By	Checked	details

drawing number: 8/9/8/4\_507

---

**NOTES**

no.	details
1.	THIS DRAWING TO BE READ IN CONJUNCTION WITH ALL OTHER SCHEME DRAWINGS AND STANDARD DETAILS. THE VALUE AND POSITION OF BENCH MARKS WILL BE PROVIDED TO THE CONTRACTOR AT THE COMMENCEMENT OF THE WORKS. ALL CLAUSE NUMBERS REFER TO THE CLAUSES IN THE DEPARTMENT FOR TRANSPORTS SPECIFICATION FOR HIGHWAY WORKS.
2.	THE CONTRACTOR SHALL TAKE ACCOUNT OF THE POSITION OF STATUTORY UNDERTAKERS APPARATUS AND SHALL CONTACT THE APPROPRIATE STATUTORY UNDERTAKER PRIOR TO COMMENCEMENT OF THE WORKS TO ARRANGE FOR THE POSITION OF SERVICES TO BE MARKED.

Reproduced from the Ordnance Survey mapping with the permission of the Controller of Her Majesty's Stationary Office © Crown copyright. Unauthorised reproduction infringes Crown copyright and may lead to prosecution or civil proceedings. Licence No. LA07978 Torbay Council.

drawn	RDS	scale(s)	NTS
checked	IJ	date	22/07/14

**TORBAY COUNCIL**

SUE CHERITON  
EXECUTIVE HEAD,  
RESIDENTS & VISITOR SERVICES,  
LOWER GROUND FLOOR,  
TOWN HALL,  
TORQUAY,  
TQ1 3DR.

SCHEME TITLE  
**WESTERN CORRIDOR**  
**BRIXHAM ROAD**  
**YANNON FARM TO LONG ROAD**  
**WIDENING SCHEME**

DRAWING TITLE  
**General Arrangement**

drawing number	8/9/8/4_507	rev.	-
----------------	-------------	------	---