



Policy Maps

2012–2030









An integral part of the Brixham Peninsula Neighbourhood Plan

Contents

1. Policy Map of the Brixham Peninsula Neighbourhood Plan area which shows site allocations and identifications with enlarged maps for:
 1. Berry Head
 2. Brixham Town Centre
 3. St Marys
 4. Sharkham
 5. Churston – The Grove
 6. Churston Cross
 7. Higher Brixham
 8. Lupton Park
 9. Clennon & Goodrington
 10. Galmpton – Broadsands
 11. Galmpton – Brokenbury
 12. White Rock

2. For information purposes, a repeat of the Policy Map which shows rejected housing sites.

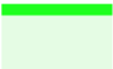
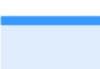
Key to Maps

Neighbourhood Plan Area		Policy BH5: Town / Village Area	
Policy E2: Settlement Boundary		Policy J1: Identified Jobs ^{1,2}	
Policy E3: Settlement Gap ³		Policy BH3: Committed Housing ¹	
Policy E4: Local Green Space		Policy BH3: Allocated Housing ¹	
Policy E5: Public Open Space		For info: Rejected Housing	

Notes:

General – The text on allocated and identified sites (e.g., E4–4) cross refers to the Policy Document. The first part of the text is the policy number (e.g., E4–Local Green Space) and the second part of the text is the policy clause (e.g., 4–Berry Head), with the exception of housing sites labelled 'H' rather than 'BH3'.

1. *For definitions see footnotes in Policy Document, Policy J1, Table 1 and Policy Document, Policy BH3, Table 2.*
2. *Also includes Policy J5: Sustaining a vibrant harbour-side economy.*
3. *Arrows show principle viewpoints as per photographs in Policy Document, Appendix 3.*

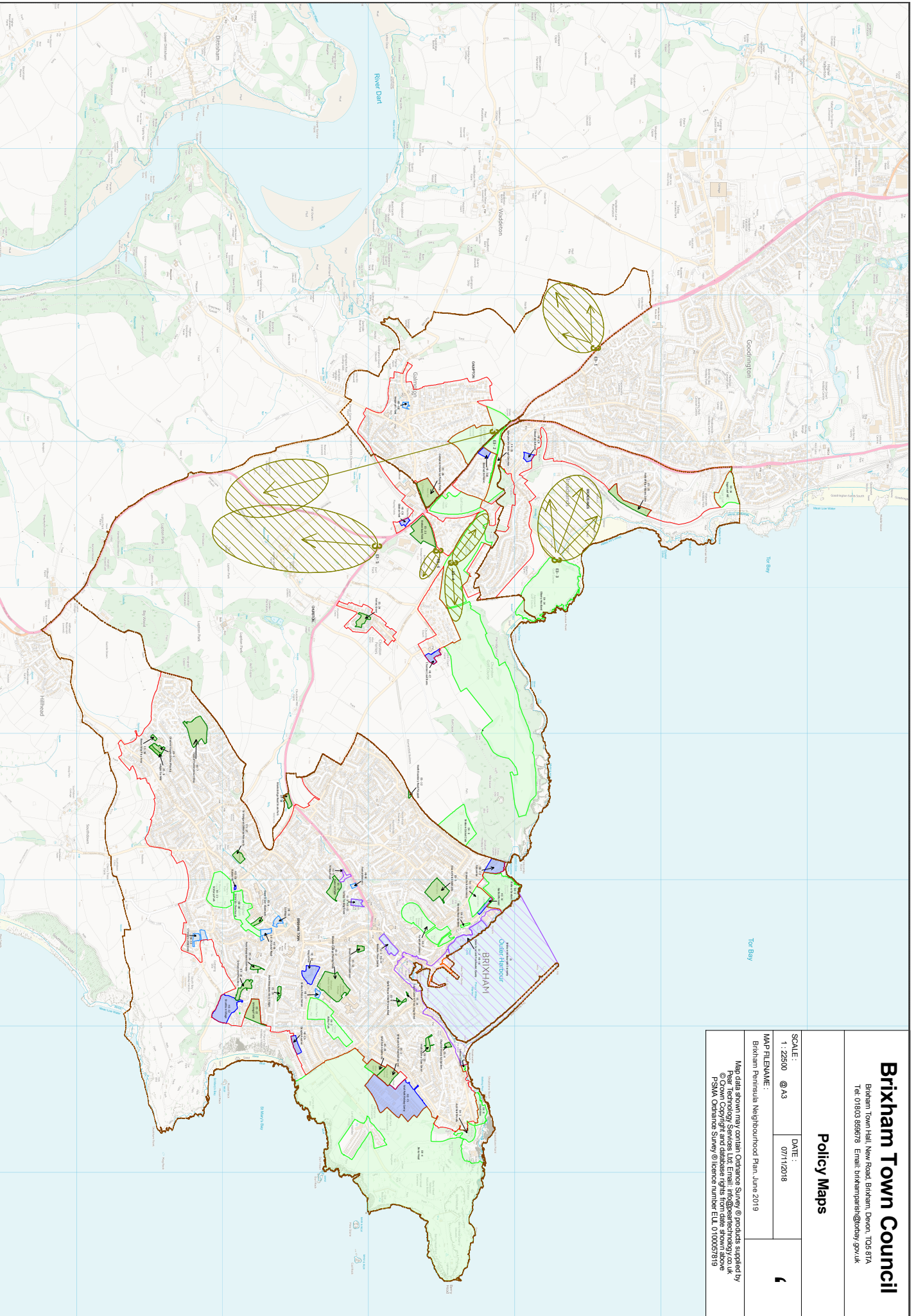

Brixham Town Council

Brixham Town Hall, New Road, Brixham, Devon, TQ5 8TA
 Tel: 01803 859578 Email: brixhamparish@devon.gov.uk

Policy Maps

SCALE:	DATE:	
1 : 22500 @ A3	07/11/2018	
MAP FILE NAME: Brixham Peninsula Neighbourhood Plan, June 2019		
Map data shown may contain Ordnance Survey © products supplied by Ordnance Survey. All other data © Crown Copyright and database rights from data shown above PSM Ordnance Survey © licence number ELL 0100057919		

Brixham Town Council

Brixham Town Hall, New Road, Brixham, Devon, TQ5 8TA
Tel: 01803 859678 Email: brixhamparish@devon.gov.uk

Policy Maps Summary

SCALE:	DATE:	1
1 : 22500 @ A3	07/11/2018	
MAP FILE NAME:	Brixham Peninsula Neighbourhood Plan, June 2019	
Map data shown may contain Ordnance Survey © products supplied by Ordnance Survey. All other data shown is the copyright of the respective owners. © Crown Copyright and database rights from data shown above. PSM Ordnance Survey @ licence number ELL 0100057919		

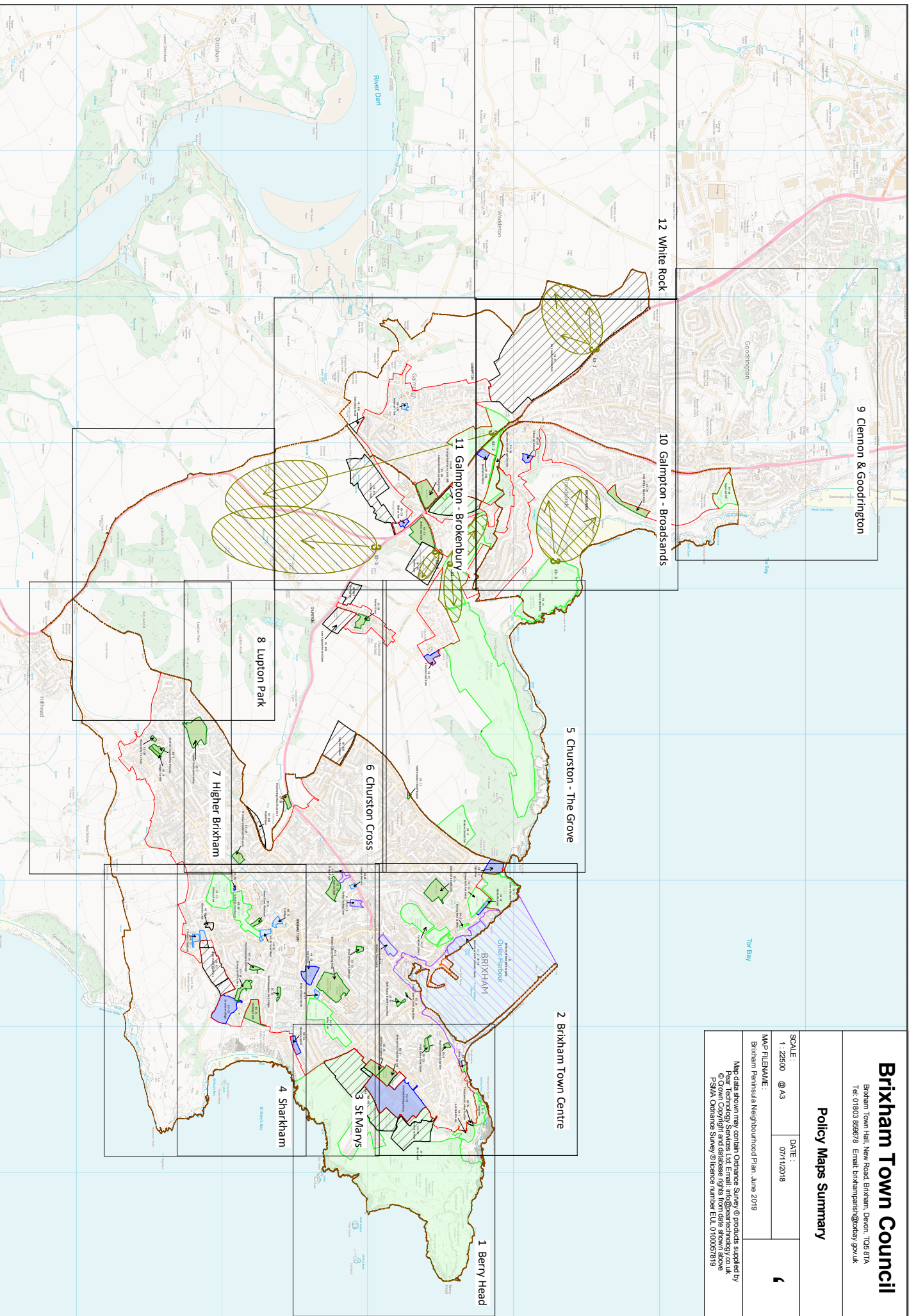

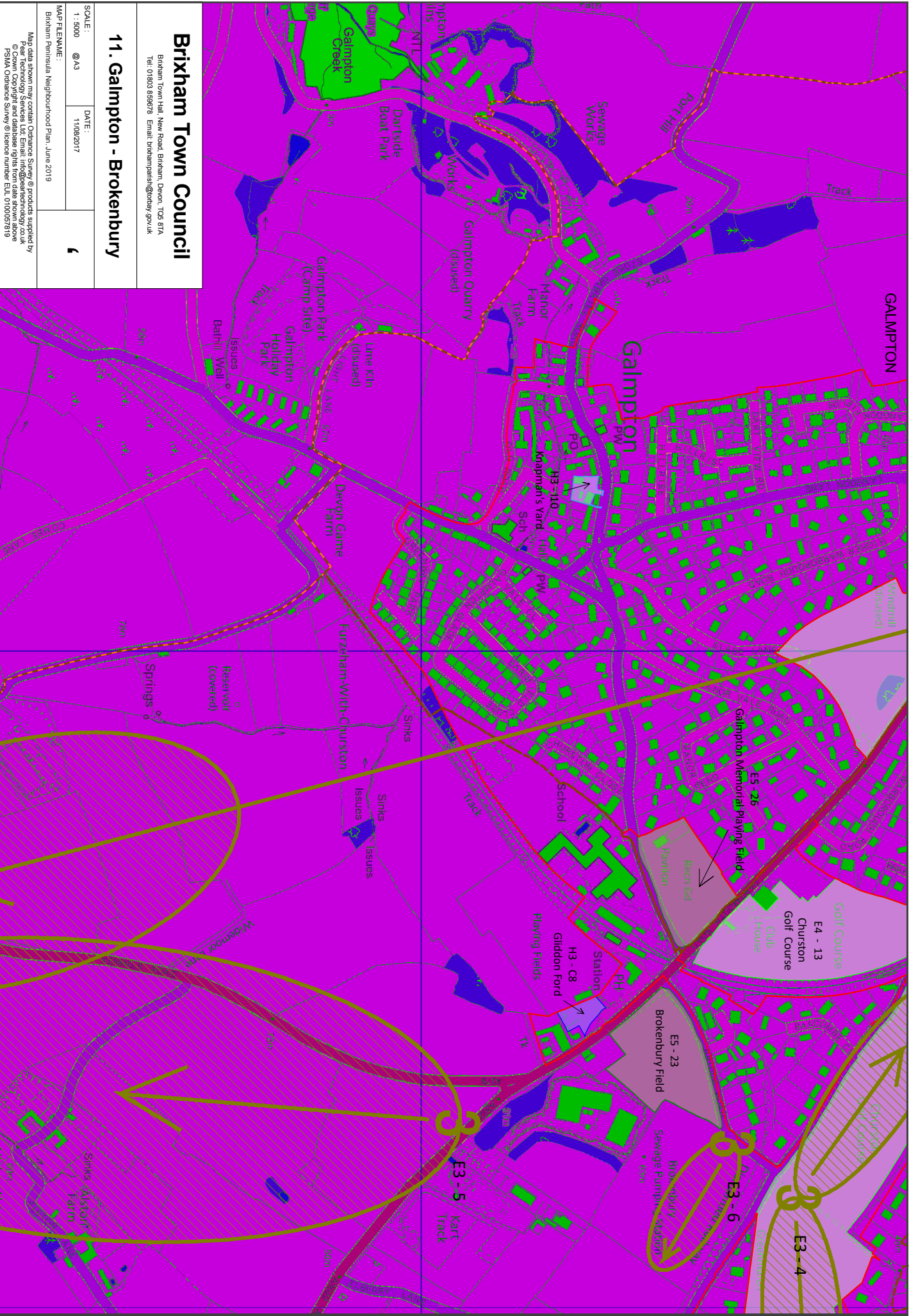

Brixham Town Council

11. Galmpton - Brokenbury

Brixham Town Hall, New Road, Brixham, Devon, TQ5 8TA
 Tel: 01803 859878 Email: brixhamparish@brixham.gov.uk

SCALE:	DATE:
1:5000	11/08/2017

MAP FILENAME: **1**
 Brixham Peninsula Neighbourhood Plan, June 2019
 Map data shown may contain Ordnance Survey © products supplied by
 Pear Technology Services Ltd. Email: info@peartechnology.co.uk
 © Crown Copyright and database rights from data shown above
 FSNK Ordnance Survey Licence Number: 100010057519

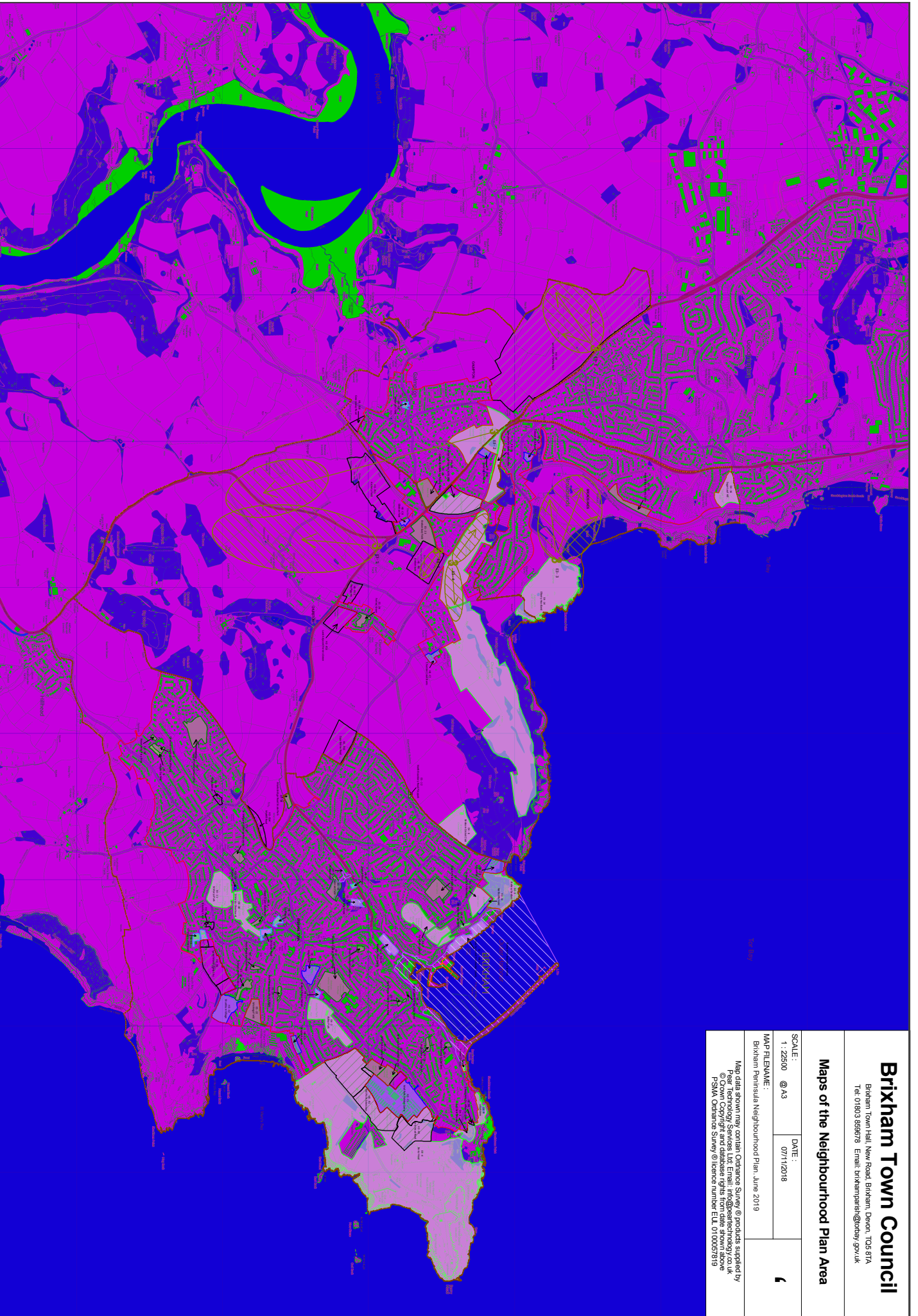

Brixham Town Council

Brixham Town Hall, New Road, Brixham, Devon, TQ5 8TA
Tel: 01803 859578 Email: brixhamparisht@devon.gov.uk

Maps of the Neighbourhood Plan Area

SCALE:	1 : 22500	@ A3	DATE:	07/11/2018	
MAP FILE NAME:	Brixham Peninsula Neighbourhood Plan, June 2019				
Map data shown may contain Ordnance Survey © products supplied by Ordnance Survey. All other data shown is the copyright of the relevant data owner. © Crown Copyright and database rights from data shown above PSM Ordnance Survey @ licence number ELL 0100057919					