



Policy Maps

2012–2030









An integral part of the Brixham Peninsula Neighbourhood Plan

Contents

1. Policy Map of the Brixham Peninsula Neighbourhood Plan area which shows site allocations and identifications with enlarged maps for:
 1. Berry Head
 2. Brixham Town Centre
 3. St Marys
 4. Sharkham
 5. Churston – The Grove
 6. Churston Cross
 7. Higher Brixham
 8. Lupton Park
 9. Clennon & Goodrington
 10. Galmpton – Broadsands
 11. Galmpton – Brokenbury
 12. White Rock

2. For information purposes, a repeat of the Policy Map which shows rejected housing sites.

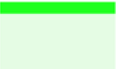
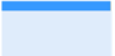
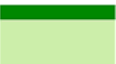
Key to Maps

| | | | |
|--|---|--|---|
| Neighbourhood Plan Area |  | Policy BH5: Town / Village Area |  |
| Policy E2: Settlement Boundary |  | Policy J1: Identified Jobs ^{1,2} |  |
| Policy E3: Settlement Gap ³ |  | Policy BH3: Committed Housing ¹ |  |
| Policy E4: Local Green Space |  | Policy BH3: Allocated Housing ¹ |  |
| Policy E5: Public Open Space |  | For info: Rejected Housing |  |

Notes:

General – The text on allocated and identified sites (e.g., E4–4) cross refers to the Policy Document. The first part of the text is the policy number (e.g., E4–Local Green Space) and the second part of the text is the policy clause (e.g., 4–Berry Head), with the exception of housing sites labelled 'H' rather than 'BH3'.

1. *For definitions see footnotes in Policy Document, Policy J1, Table 1 and Policy Document, Policy BH3, Table 2.*
2. *Also includes Policy J5: Sustaining a vibrant harbour-side economy.*
3. *Arrows show principle viewpoints as per photographs in Policy Document, Appendix 3.*

Brixham Town Council

Brixham Town Hall, New Road, Brixham, Devon, TQ5 8TA
Tel: 01803 859678 Email: brixhamparish@torbay.gov.uk

Policy Maps

SCALE :
1 : 22500 @A3

DATE :
07/11/2018



MAP FILENAME :
Brixham Peninsula Neighbourhood Plan. June 2019

Map data shown may contain Ordnance Survey © products supplied by
Pear Technology Services Ltd. Email: info@peartechology.co.uk
© Crown Copyright and database rights from date shown above
PSMA Ordnance Survey © licence number EUL 0100057819

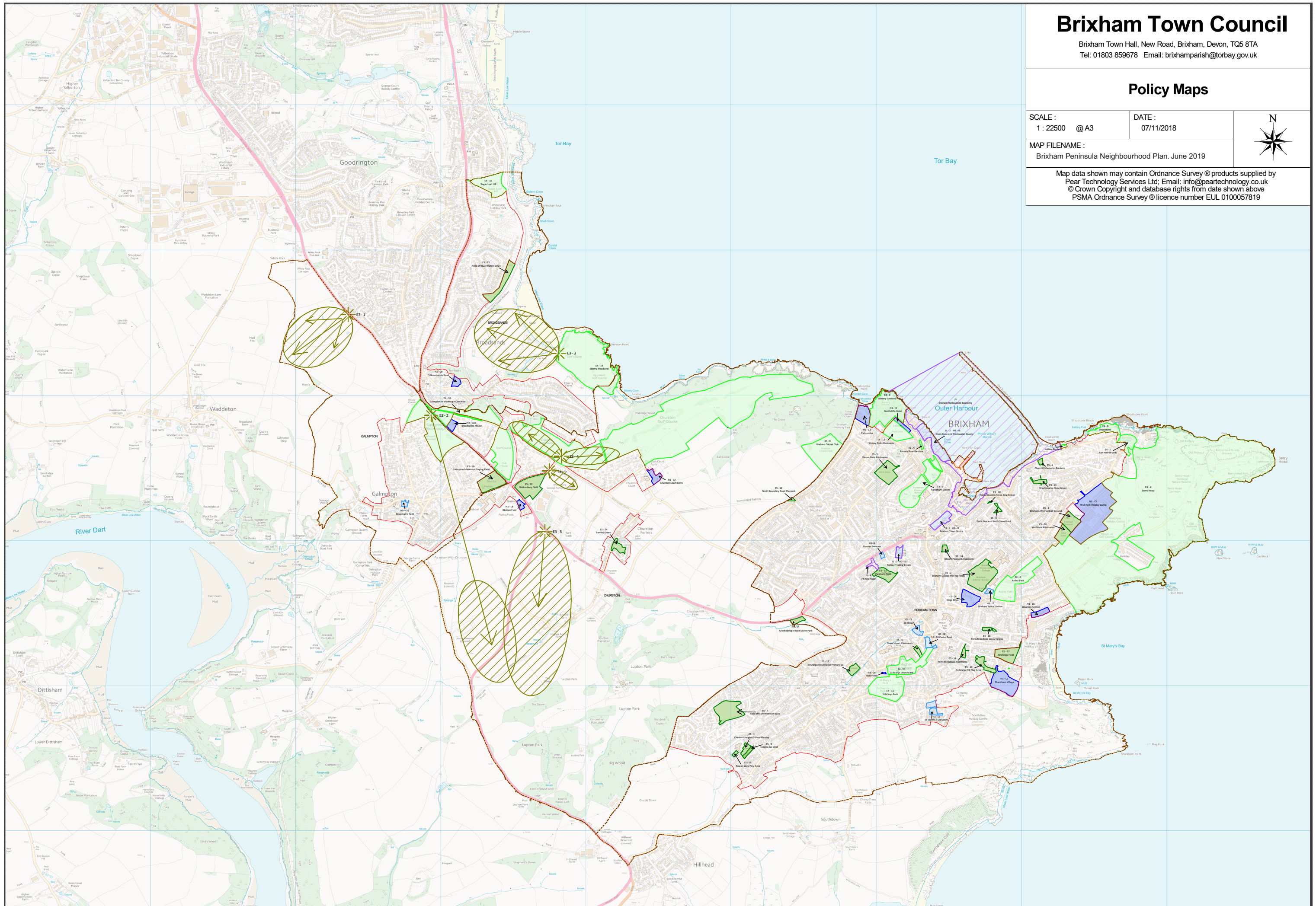

Brixham Town Council

Brixham Town Hall, New Road, Brixham, Devon, TQ5 8TA
Tel: 01803 859678 Email: brixhamparish@torbay.gov.uk

Policy Maps Summary

SCALE :
1 : 22500 @ A3

DATE :
07/11/2018



MAP FILENAME :
Brixham Peninsula Neighbourhood Plan, June 2019

Map data shown may contain Ordnance Survey © products supplied by
Pear Technology Services Ltd. Email: info@peartechology.co.uk
© Crown Copyright and database rights from date shown above
PSMA Ordnance Survey © licence number EUL 0100057819

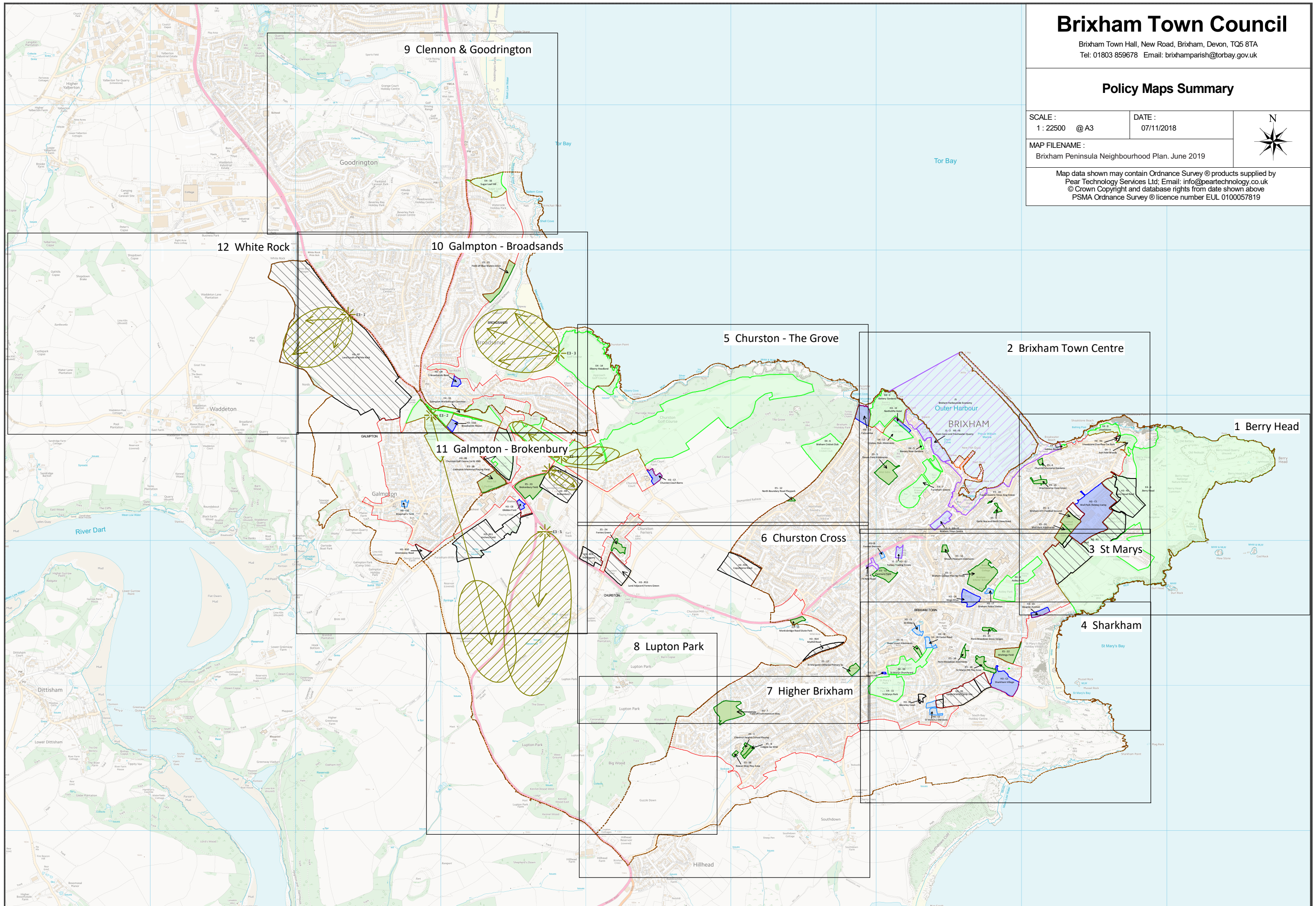

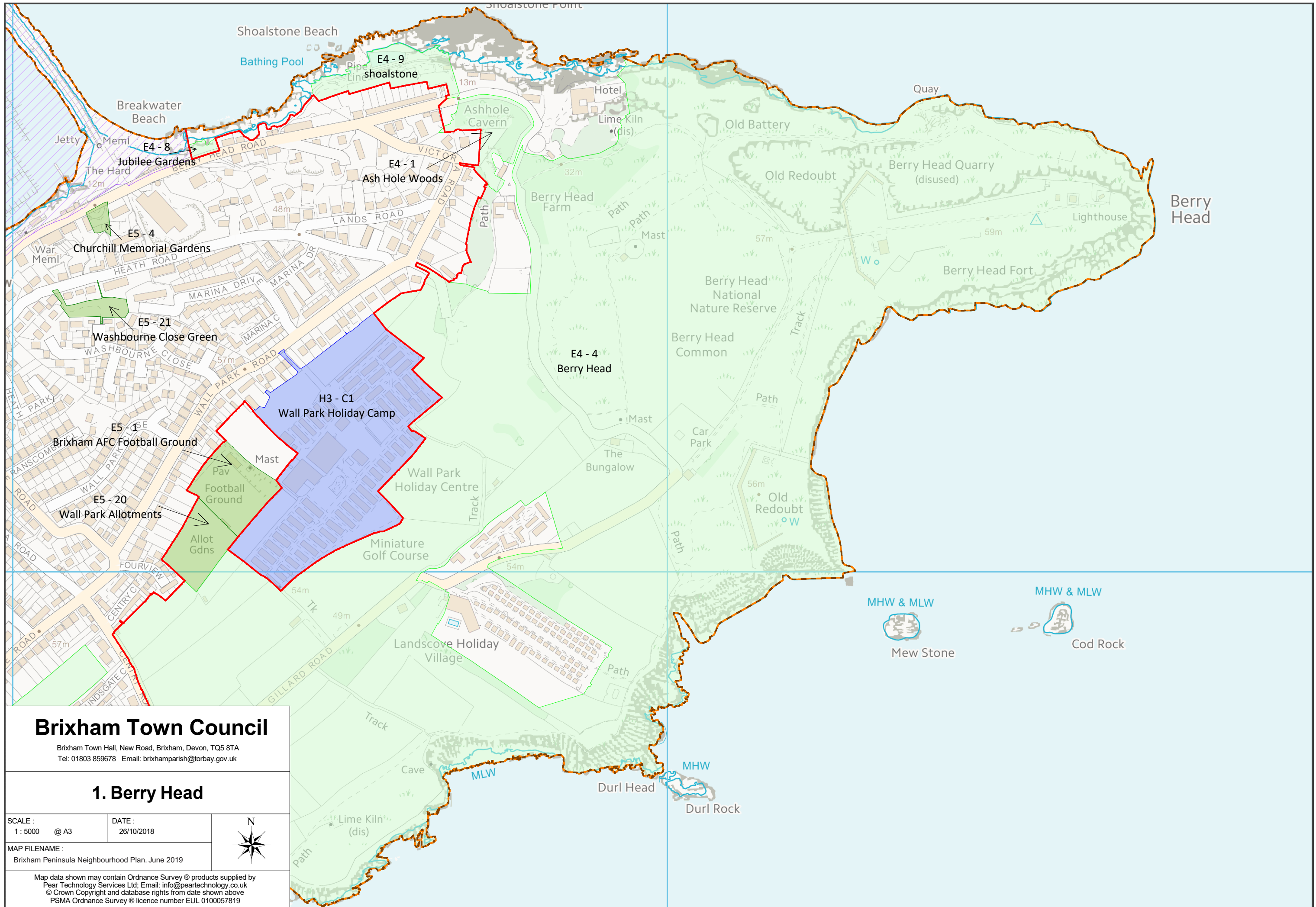

Brixham Town Council

Brixham Town Hall, New Road, Brixham, Devon, TQ5 8TA
 Tel: 01803 859678 Email: brixhamparish@torbay.gov.uk

1. Berry Head

SCALE : 1 : 5000 @ A3
 DATE : 26/10/2018



MAP FILENAME : Brixham Peninsula Neighbourhood Plan. June 2019

Map data shown may contain Ordnance Survey® products supplied by
 Pear Technology Services Ltd; Email: info@peartechology.co.uk
 © Crown Copyright and database rights from date shown above
 PSMA Ordnance Survey® licence number EUL 0100057819

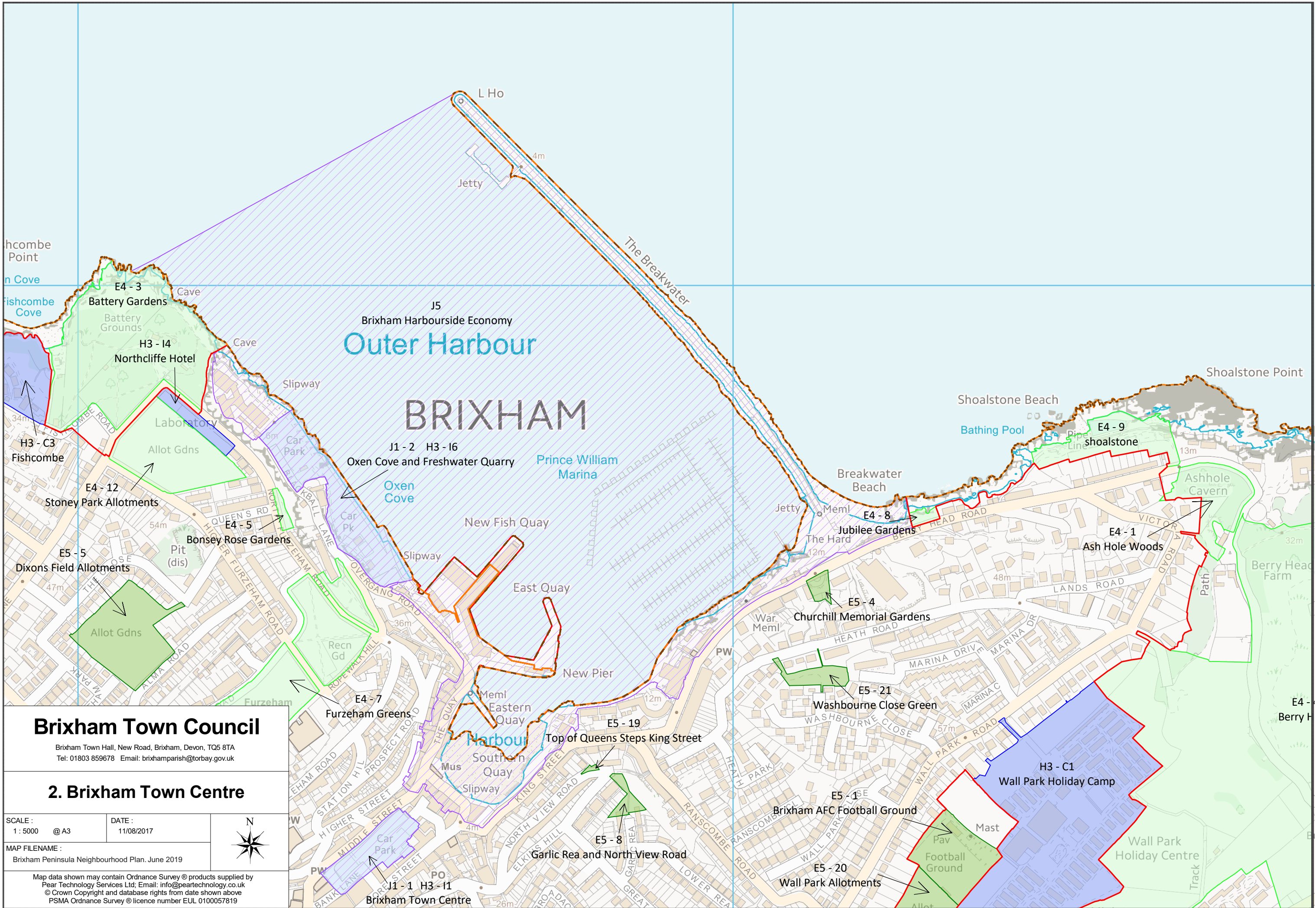

Brixham Town Council

Brixham Town Hall, New Road, Brixham, Devon, TQ5 8TA
 Tel: 01803 859678 Email: brixhamparish@torbay.gov.uk

2. Brixham Town Centre

| | |
|---|----------------------|
| SCALE : 1 : 5000 @ A3 | DATE : 11/08/2017 |
| MAP FILENAME : Brixham Peninsula Neighbourhood Plan. June 2019 | |



Map data shown may contain Ordnance Survey © products supplied by
 Pear Technology Services Ltd; Email: info@peartechology.co.uk
 © Crown Copyright and database rights from date shown above
 PSMA Ordnance Survey © licence number EUL 0100057819

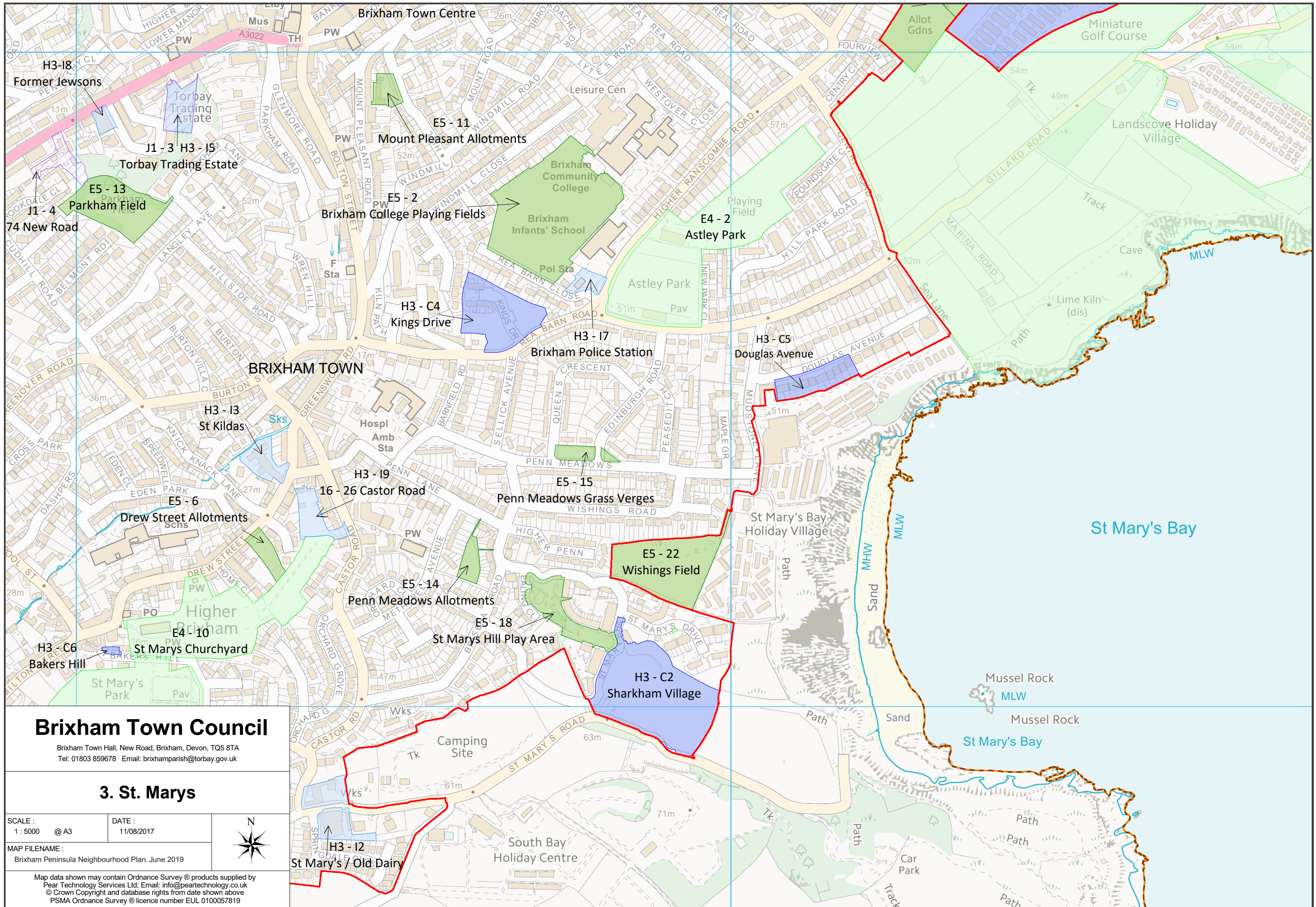

Brixham Town Council

Brixham Town Hall, New Road, Brixham, Devon, TQ5 8TA
 Tel: 01803 859678 Email: brixhamparish@torbay.gov.uk

3. St. Marys

SCALE : 1 : 5000 @ A3
 DATE : 11/08/2017



MAP FILENAME : Brixham Peninsula Neighbourhood Plan, June 2019

Map data shown may contain Ordnance Survey © products supplied by
 Pear Technology Services Ltd; Email: info@peartechology.co.uk
 © Crown Copyright and database rights from date shown above
 PSMA Ordnance Survey © licence number EUL 0100057819

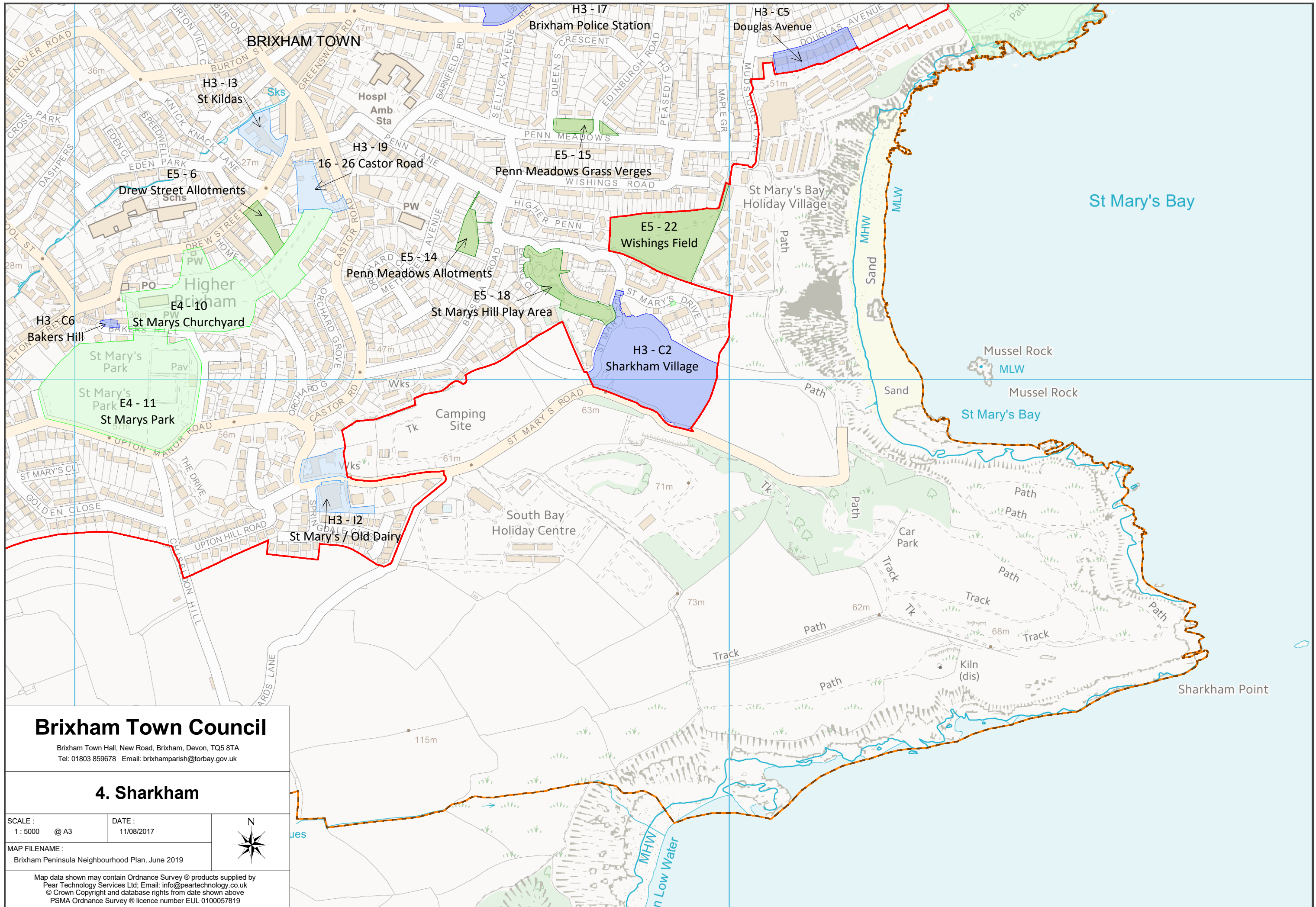

Brixham Town Council

Brixham Town Hall, New Road, Brixham, Devon, TQ5 8TA
 Tel: 01803 859678 Email: brixhamparish@torbay.gov.uk

4. Sharkham

SCALE : 1 : 5000 @ A3
 DATE : 11/08/2017



MAP FILENAME : Brixham Peninsula Neighbourhood Plan. June 2019

Map data shown may contain Ordnance Survey® products supplied by
 Pear Technology Services Ltd; Email: info@peartechology.co.uk
 © Crown Copyright and database rights from date shown above
 PSMA Ordnance Survey® licence number EUL 0100057819



Brixham Town Council

Brixham Town Hall, New Road, Brixham, Devon, TQ5 8TA
 Tel: 01803 859678 Email: brixhamparish@torbay.gov.uk

5. Churston - The Grove

| | |
|---|----------------------|
| SCALE : 1 : 5000 @ A3 | DATE : 11/08/2017 |
| MAP FILENAME : Brixham Peninsula Neighbourhood Plan. June 2019 | |



Map data shown may contain Ordnance Survey © products supplied by
 Pear Technology Services Ltd; Email: info@peartechology.co.uk
 © Crown Copyright and database rights from date shown above
 PSMA Ordnance Survey © licence number EUL 0100057819

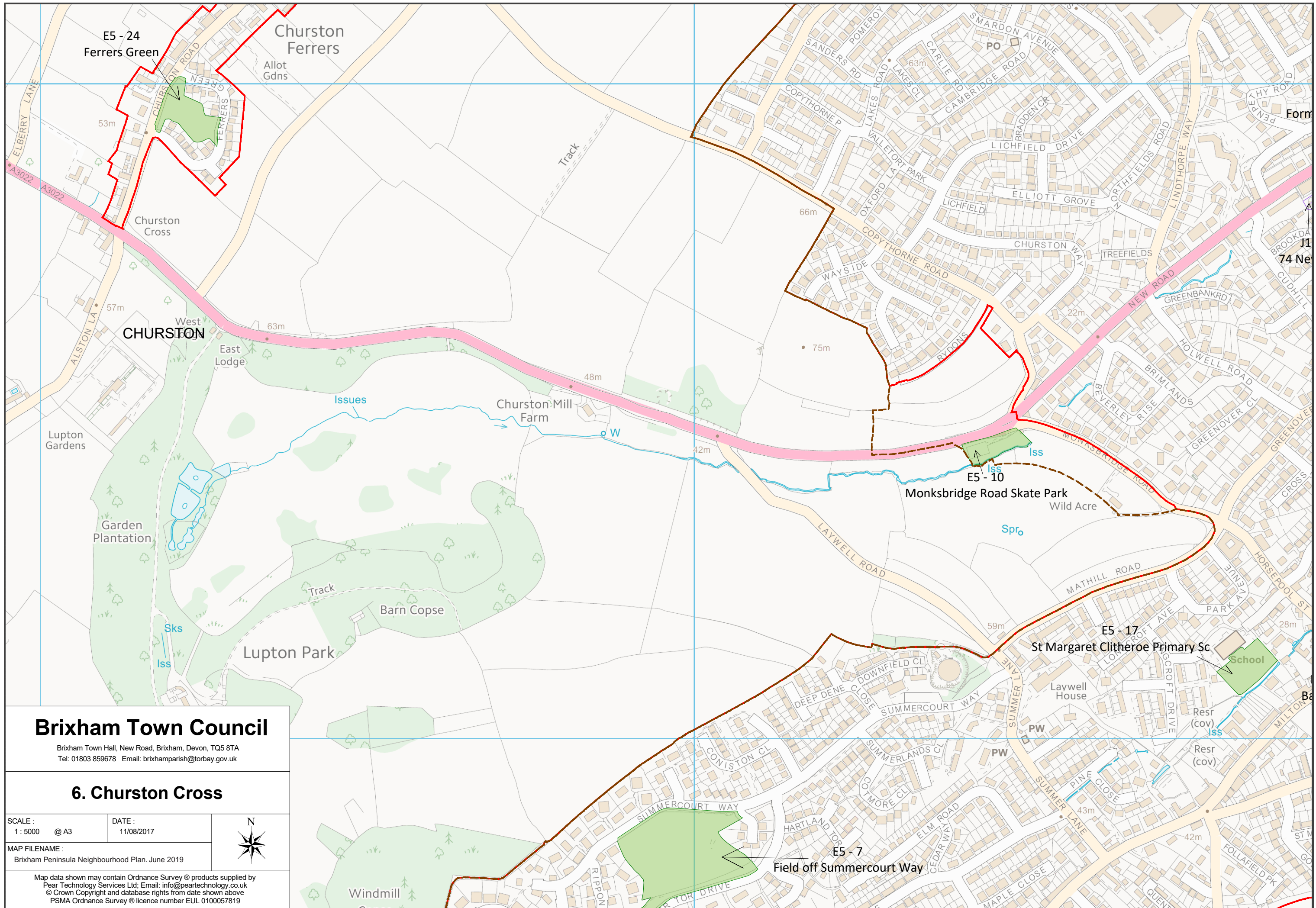

Brixham Town Council

Brixham Town Hall, New Road, Brixham, Devon, TQ5 8TA
 Tel: 01803 859678 Email: brixhamparish@torbay.gov.uk

6. Churston Cross

SCALE : 1 : 5000 @ A3
 DATE : 11/08/2017



MAP FILENAME :
 Brixham Peninsula Neighbourhood Plan, June 2019

Map data shown may contain Ordnance Survey® products supplied by
 Pear Technology Services Ltd; Email: info@peartechology.co.uk
 © Crown Copyright and database rights from date shown above
 PSMA Ordnance Survey® licence number EUL 0100057819

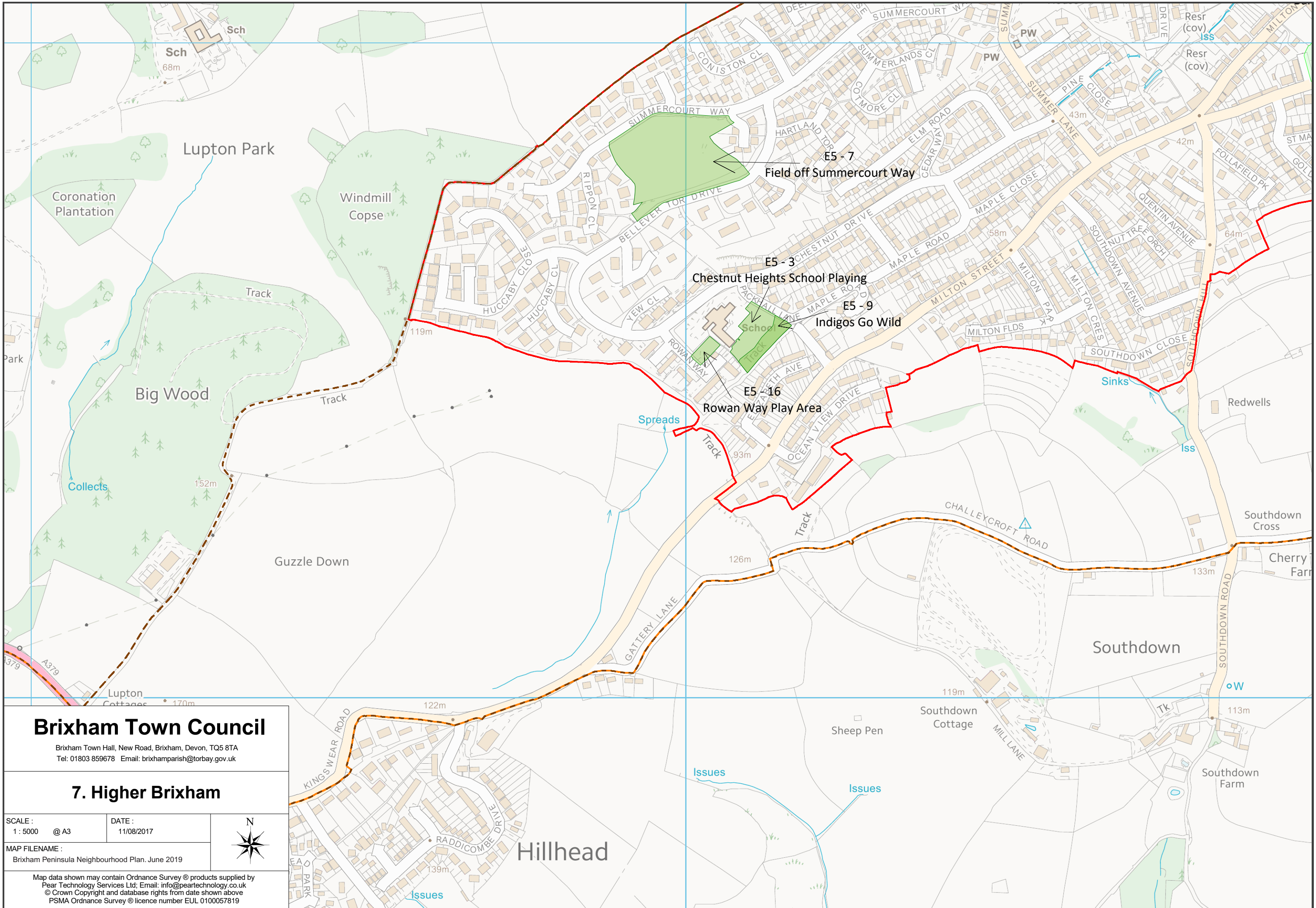

Brixham Town Council

Brixham Town Hall, New Road, Brixham, Devon, TQ5 8TA
 Tel: 01803 859678 Email: brixhamparish@torbay.gov.uk

7. Higher Brixham

| | |
|---|----------------------|
| SCALE : 1 : 5000 @ A3 | DATE : 11/08/2017 |
| MAP FILENAME : Brixham Peninsula Neighbourhood Plan. June 2019 | |



Map data shown may contain Ordnance Survey® products supplied by
 Pear Technology Services Ltd; Email: info@peartechology.co.uk
 © Crown Copyright and database rights from date shown above
 PSMA Ordnance Survey® licence number EUL 0100057819

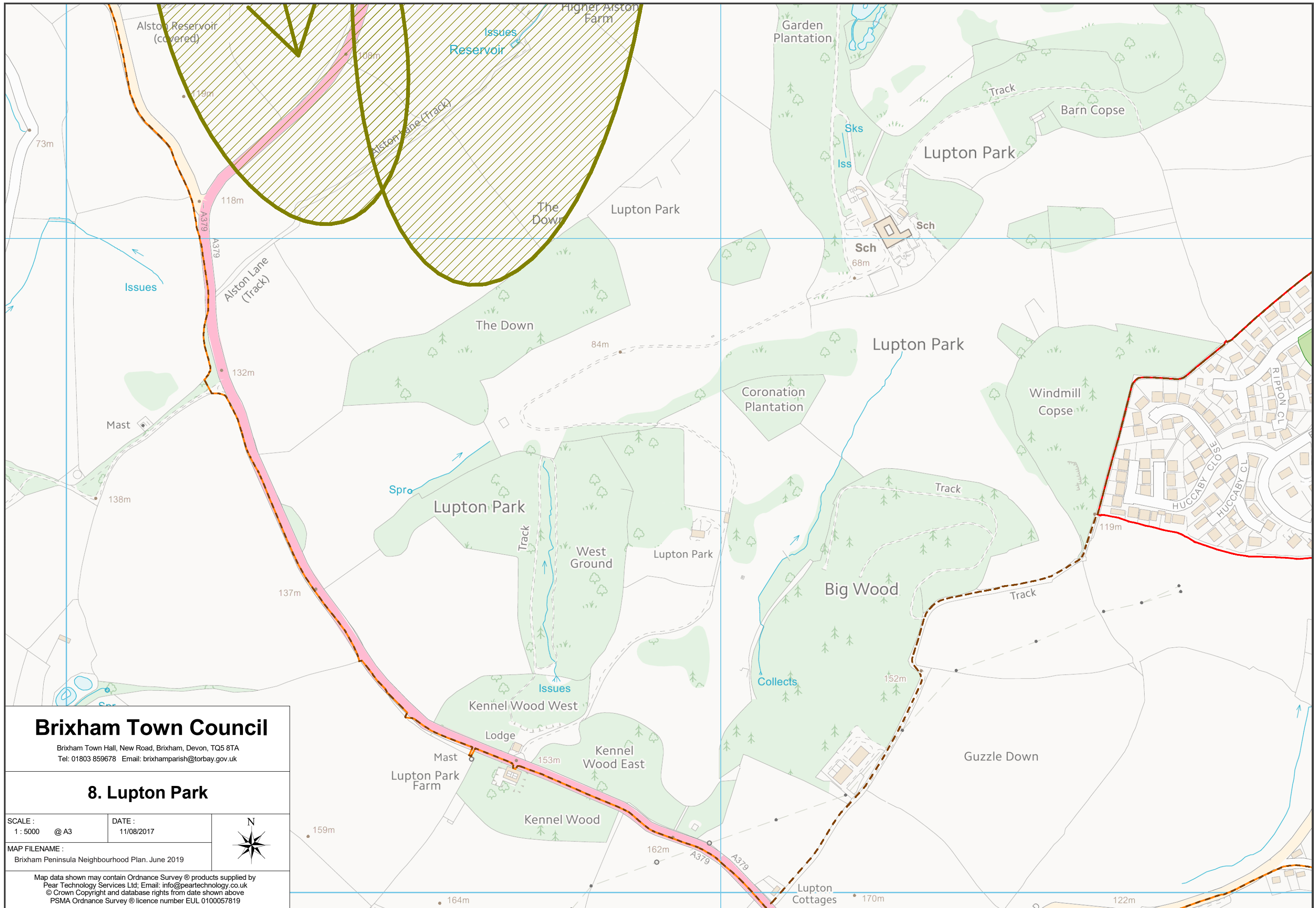

Brixham Town Council

Brixham Town Hall, New Road, Brixham, Devon, TQ5 8TA
 Tel: 01803 859678 Email: brixhamparish@torbay.gov.uk

8. Lupton Park

SCALE : 1 : 5000 @ A3
 DATE : 11/08/2017



MAP FILENAME : Brixham Peninsula Neighbourhood Plan, June 2019

Map data shown may contain Ordnance Survey® products supplied by Pear Technology Services Ltd; Email: info@peartechology.co.uk
 © Crown Copyright and database rights from date shown above
 PSMA Ordnance Survey® licence number EUL 0100057819

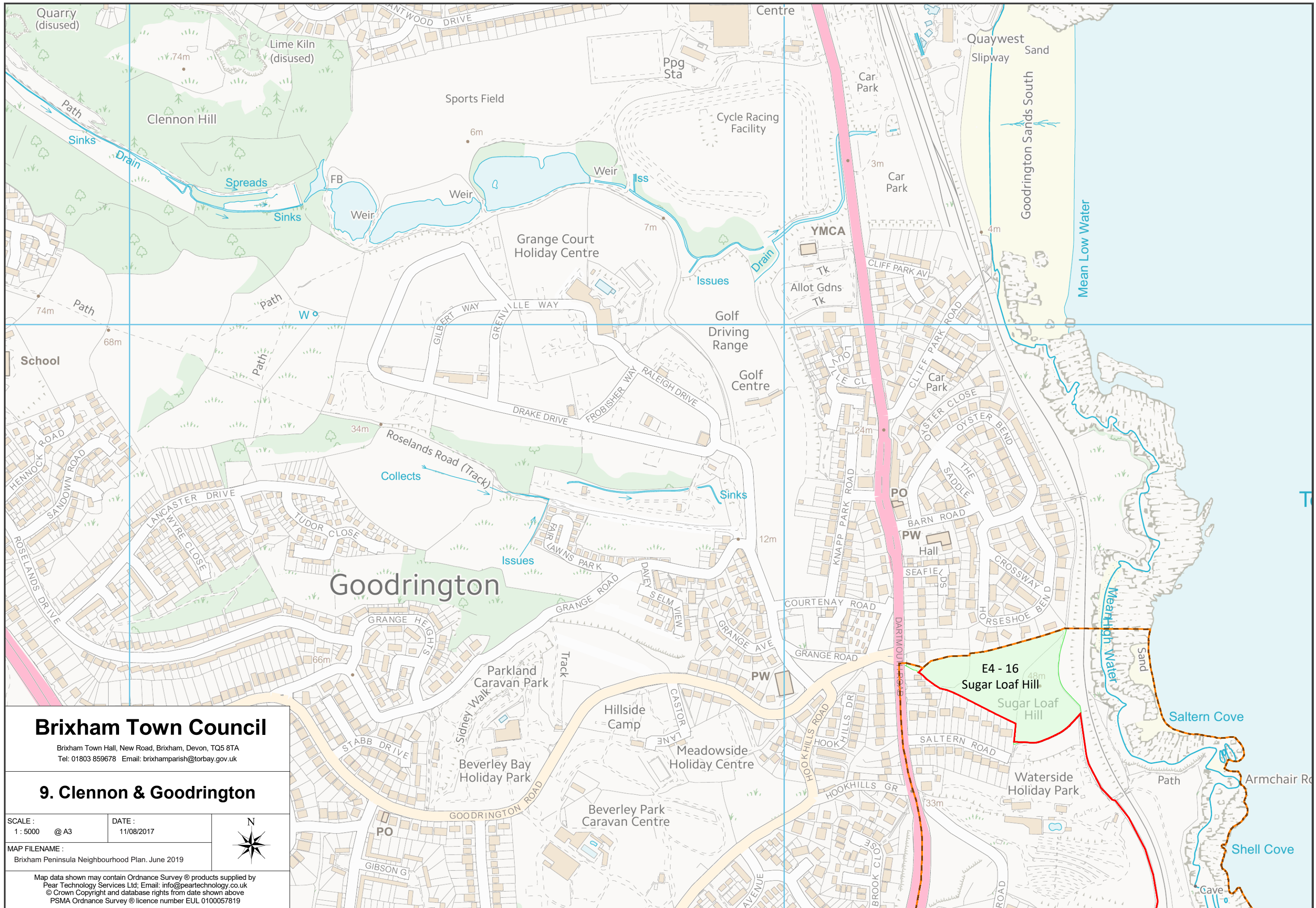

Brixham Town Council

Brixham Town Hall, New Road, Brixham, Devon, TQ5 8TA
 Tel: 01803 859678 Email: brixhamparish@torbay.gov.uk

9. Clennon & Goodrington

SCALE : 1 : 5000 @ A3 DATE : 11/08/2017



MAP FILENAME : Brixham Peninsula Neighbourhood Plan. June 2019

Map data shown may contain Ordnance Survey® products supplied by
 Pear Technology Services Ltd; Email: info@peartechology.co.uk
 © Crown Copyright and database rights from date shown above
 PSMA Ordnance Survey® licence number EUL 0100057819

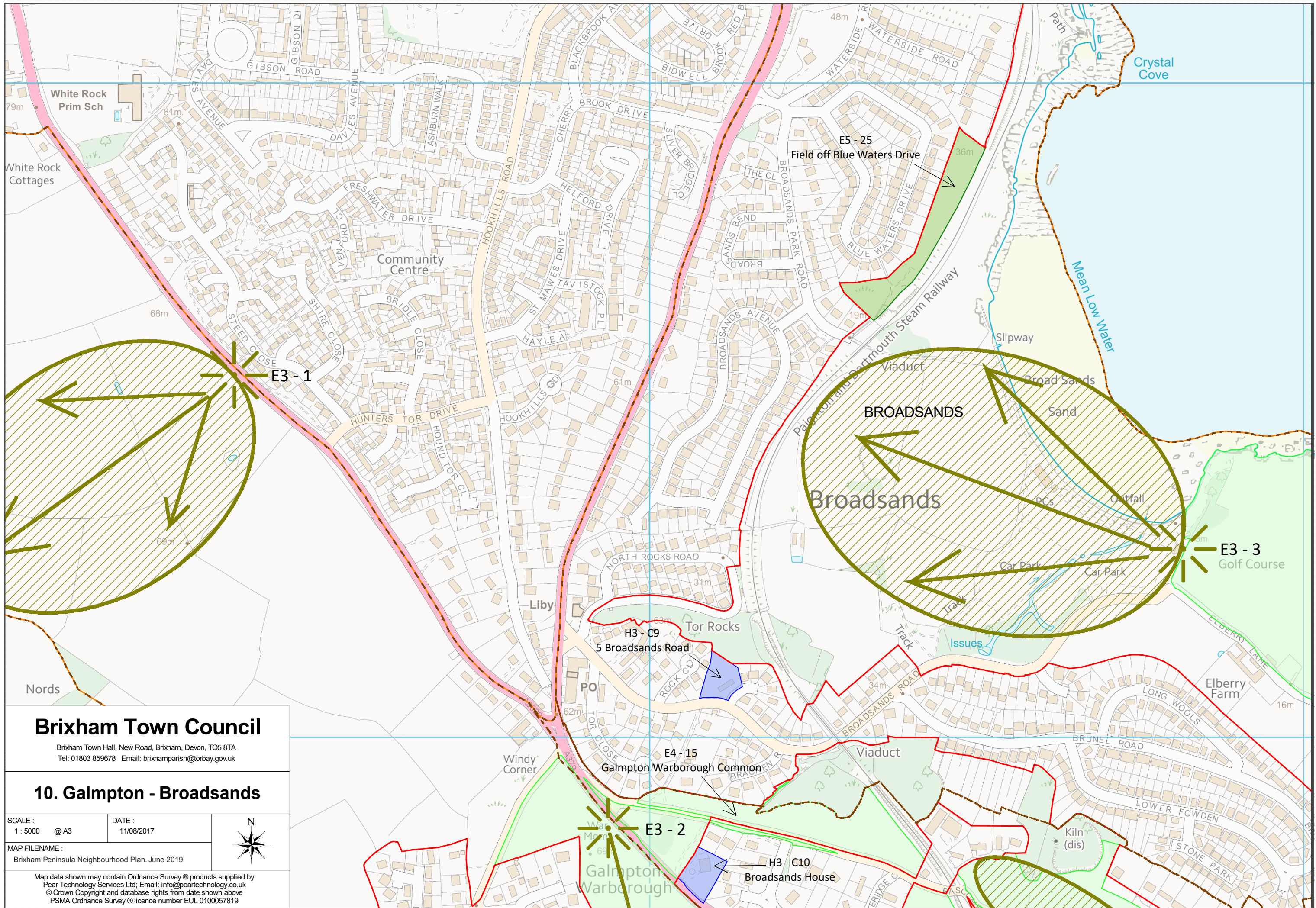

Brixham Town Council

Brixham Town Hall, New Road, Brixham, Devon, TQ5 8TA
 Tel: 01803 859678 Email: brixhamparish@torbay.gov.uk

10. Galmpton - Broadsands

| | |
|--|---------------------|
| SCALE: 1 : 5000 @ A3 | DATE: 11/08/2017 |
| MAP FILENAME: Brixham Peninsula Neighbourhood Plan. June 2019 | |



Map data shown may contain Ordnance Survey © products supplied by
 Pear Technology Services Ltd; Email: info@peartechology.co.uk
 © Crown Copyright and database rights from data shown above
 PSMA Ordnance Survey © licence number EUL 0100057819

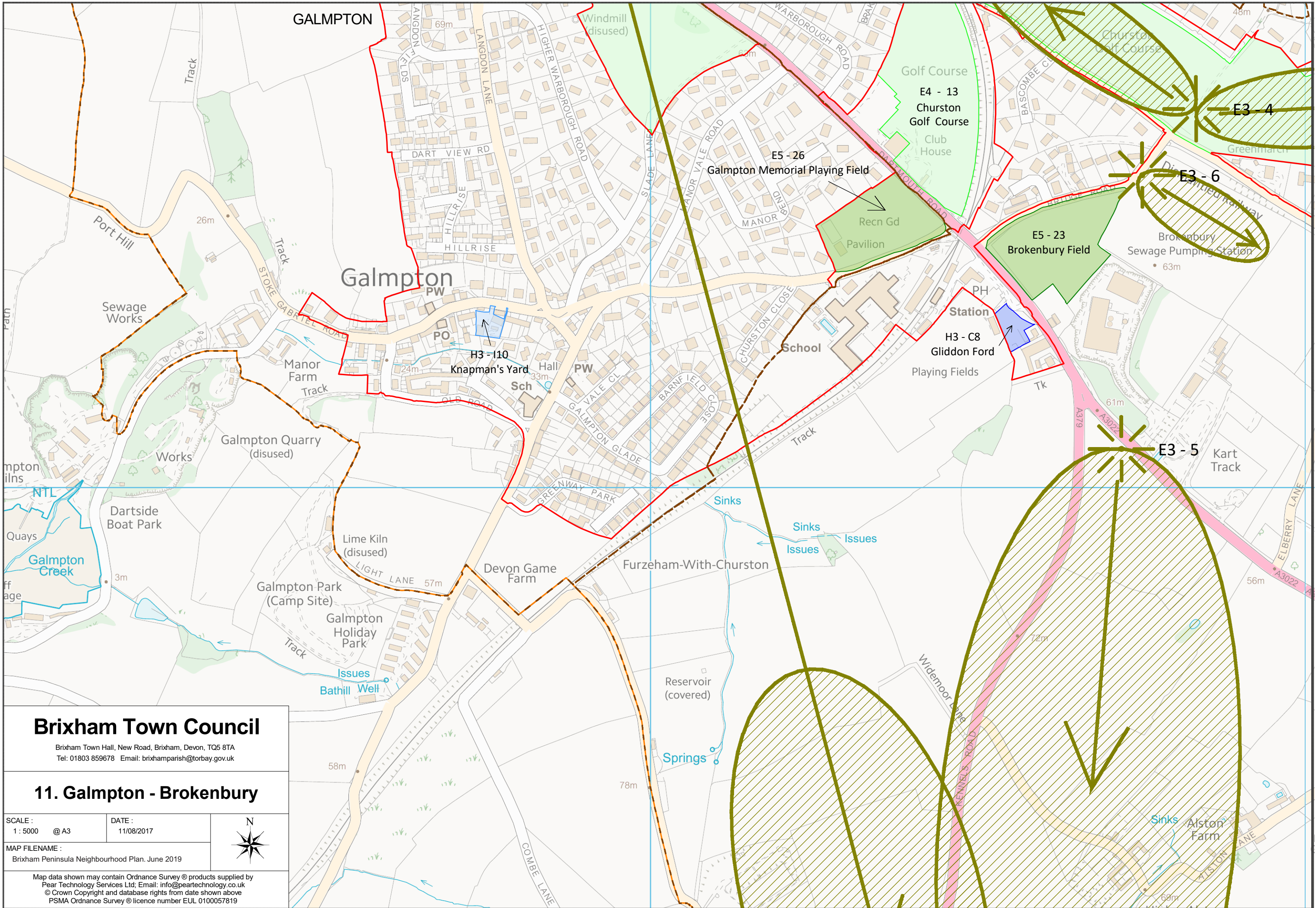

Brixham Town Council

Brixham Town Hall, New Road, Brixham, Devon, TQ5 8TA
 Tel: 01803 859678 Email: brixhamparish@torbay.gov.uk

11. Galmpton - Brokenbury

| | | |
|---|----------------------|---|
| SCALE : 1 : 5000 @ A3 | DATE : 11/08/2017 |  |
| MAP FILENAME : Brixham Peninsula Neighbourhood Plan. June 2019 | | |

Map data shown may contain Ordnance Survey © products supplied by
 Pear Technology Services Ltd; Email: info@peartechology.co.uk
 © Crown Copyright and database rights from date shown above
 PSMA Ordnance Survey © licence number EUL 0100057819

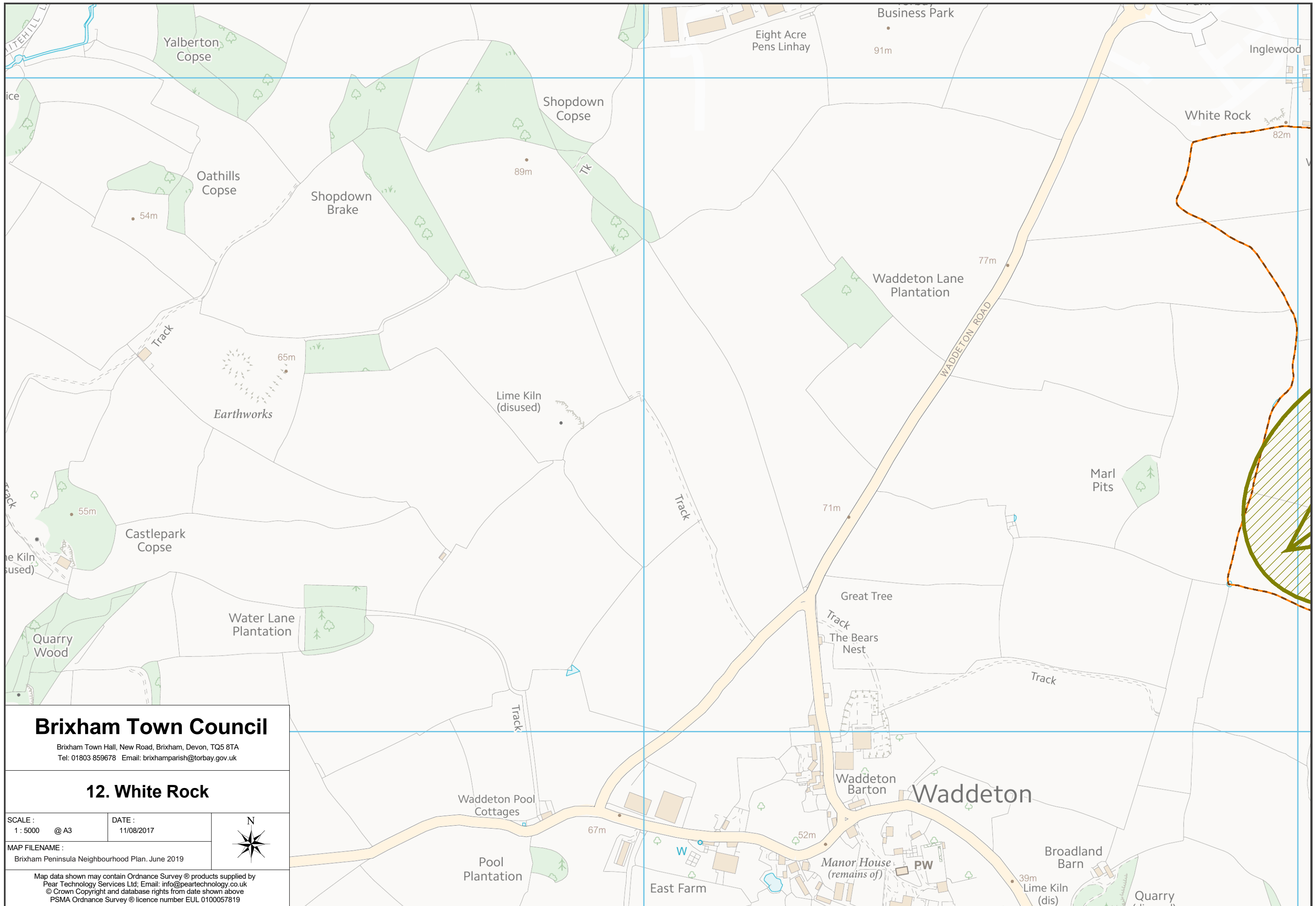

Brixham Town Council

Brixham Town Hall, New Road, Brixham, Devon, TQ5 8TA
 Tel: 01803 859678 Email: brixhamparish@torbay.gov.uk

12. White Rock

SCALE : 1 : 5000 @ A3 DATE : 11/08/2017



MAP FILENAME : Brixham Peninsula Neighbourhood Plan, June 2019

Map data shown may contain Ordnance Survey® products supplied by
 Pear Technology Services Ltd; Email: info@peartechology.co.uk
 © Crown Copyright and database rights from date shown above
 PSMA Ordnance Survey® licence number EUL 0100057819

Brixham Town Council

Brixham Town Hall, New Road, Brixham, Devon, TQ5 8TA
Tel: 01803 859678 Email: brixhamparish@torbay.gov.uk

Maps of the Neighbourhood Plan Area

SCALE :
1 : 22500 @ A3

DATE :
07/11/2018



MAP FILENAME :
Brixham Peninsula Neighbourhood Plan, June 2019

Map data shown may contain Ordnance Survey © products supplied by
Pear Technology Services Ltd. Email: info@peartechology.co.uk
© Crown Copyright and database rights from date shown above
PSMA Ordnance Survey © licence number EUL 0100057819

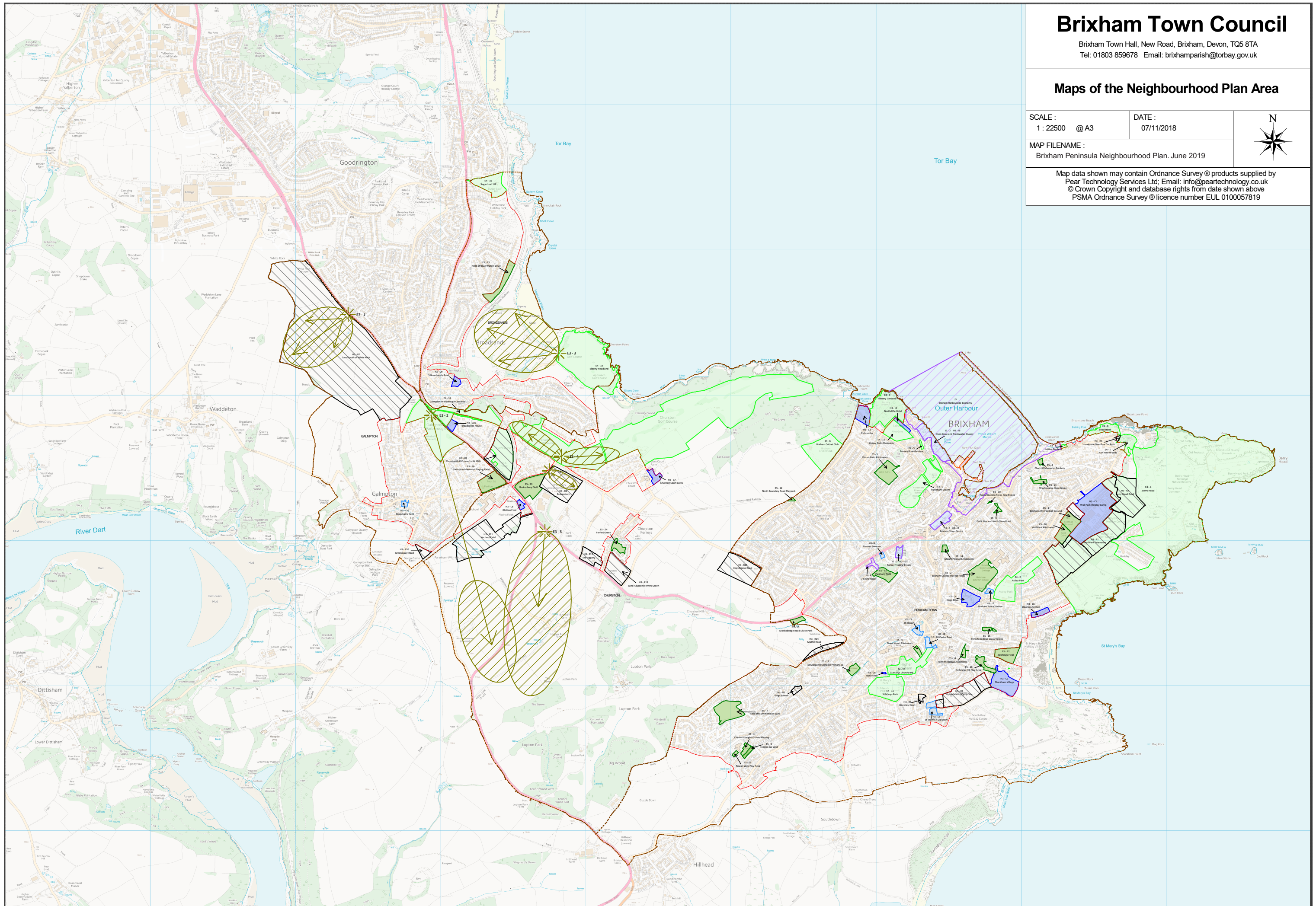

Typeset by Sunrise Setting Ltd, Brixham

Brixham Peninsula Neighbourhood Plan 2012–2030. Adopted June 2019