



## **Policy Maps**









*An integral part of the Brixham Peninsula Neighbourhood Plan*



## Contents

- 1 Policy Map of the Brixham Peninsula Neighbourhood Plan area which shows site allocations and identifications with enlarged maps for:
  - Berry Head
  - Brixham Town Centre
  - St Marys
  - Sharkham
  - Churston – The Grove
  - Churston Cross
  - Higher Brixham
  - Lupton Park
  - Clennon & Goodrington
  - Galmpton – Broadsands
  - Galmpton – Brokenbury
  - White Rock
  
2. For information purposes, a repeat of the Policy Map which shows rejected housing sites.

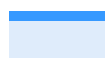
## Key to Maps

Neighbourhood Plan Area		Policy BH5: Town / Village Area	
Policy E2: Settlement Boundary		Policy J1: Identified Jobs	
Policy E3: Settlement Gap		Policy H3: Committed Housing	
Policy E4: Local Green Space		Policy H3: Allocated Housing	
Policy E5: Public Open Space		For info: Rejected Housing	

*Note: the text on allocated and identified sites (e.g., E4 – 4) cross refers to the Policy Document. The first part of the text is the policy number (e.g., E4 – Local Green Space) and the second part of the text is the policy clause (e.g., 4 – Berry Head).*

# Brixham Town Council

Brixham Town Hall, New Road, Brixham, Devon, TQ5 8TA  
Tel: 01803 859678 Email: brixhamparish@torbay.gov.uk

## Policy Maps

SCALE :  
1 : 22500 @ A3

DATE :  
11/08/2017



MAP FILENAME :  
Brixham Neighbourhood Plan August 2017 Draft 2 - AP.mpd

Map data shown may contain Ordnance Survey © products supplied by  
Pear Technology Services Ltd. Email: info@peartechology.co.uk  
© Crown Copyright and database rights from date shown above  
PSMA Ordnance Survey © licence number EUL 0100057819

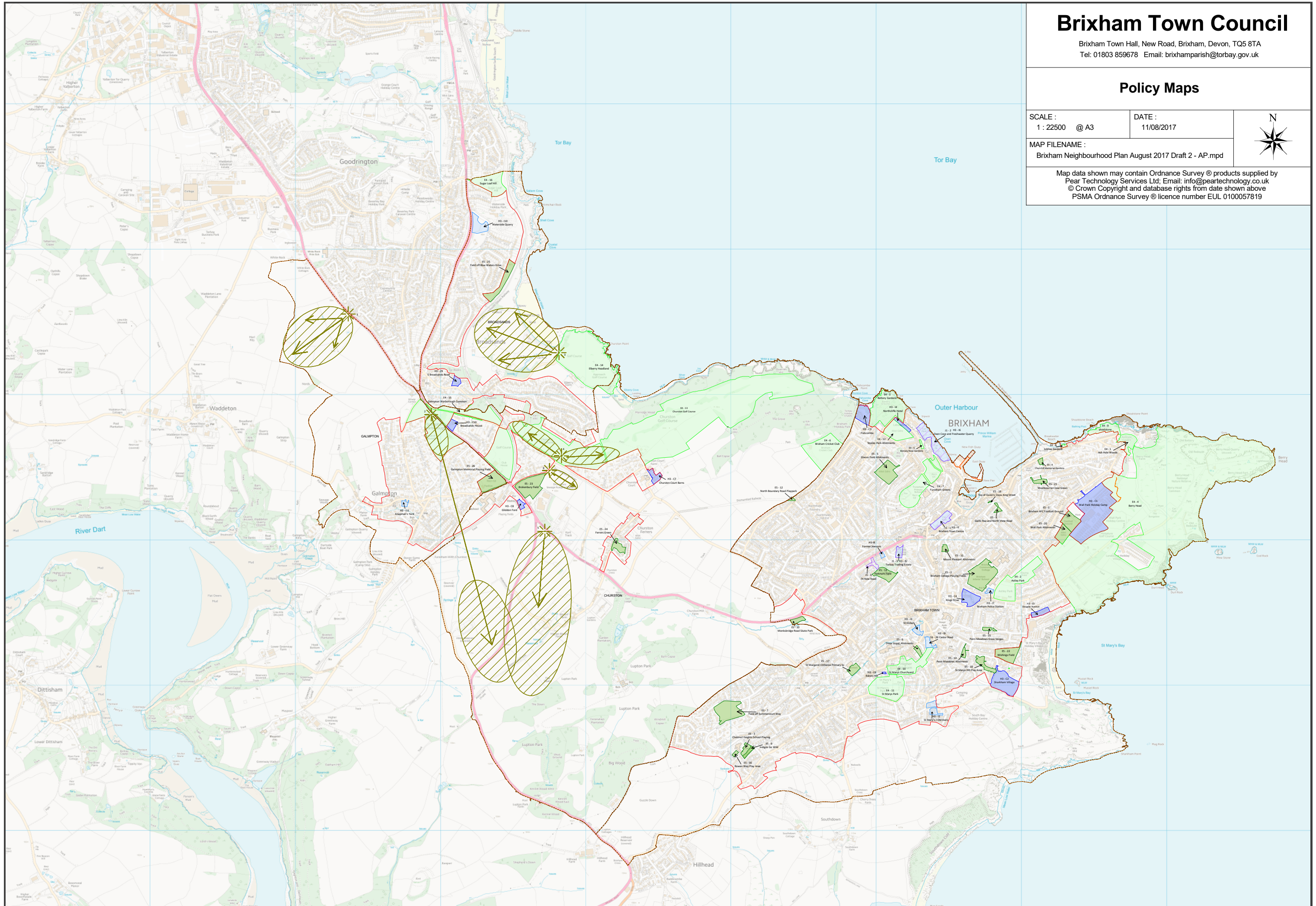

# Brixham Town Council

Brixham Town Hall, New Road, Brixham, Devon, TQ5 8TA  
Tel: 01803 859678 Email: brixhamparish@torbay.gov.uk

## Policy Maps Summary

SCALE :  
1 : 22500 @ A3

DATE :  
11/08/2017



MAP FILENAME :  
Brixham Neighbourhood Plan August 2017 Draft 2 - AP.mpd

Map data shown may contain Ordnance Survey @ products supplied by  
Pear Technology Services Ltd: Email: info@peartechology.co.uk  
© Crown Copyright and database rights from date shown above  
PSMA Ordnance Survey @ licence number EUL 0100057819

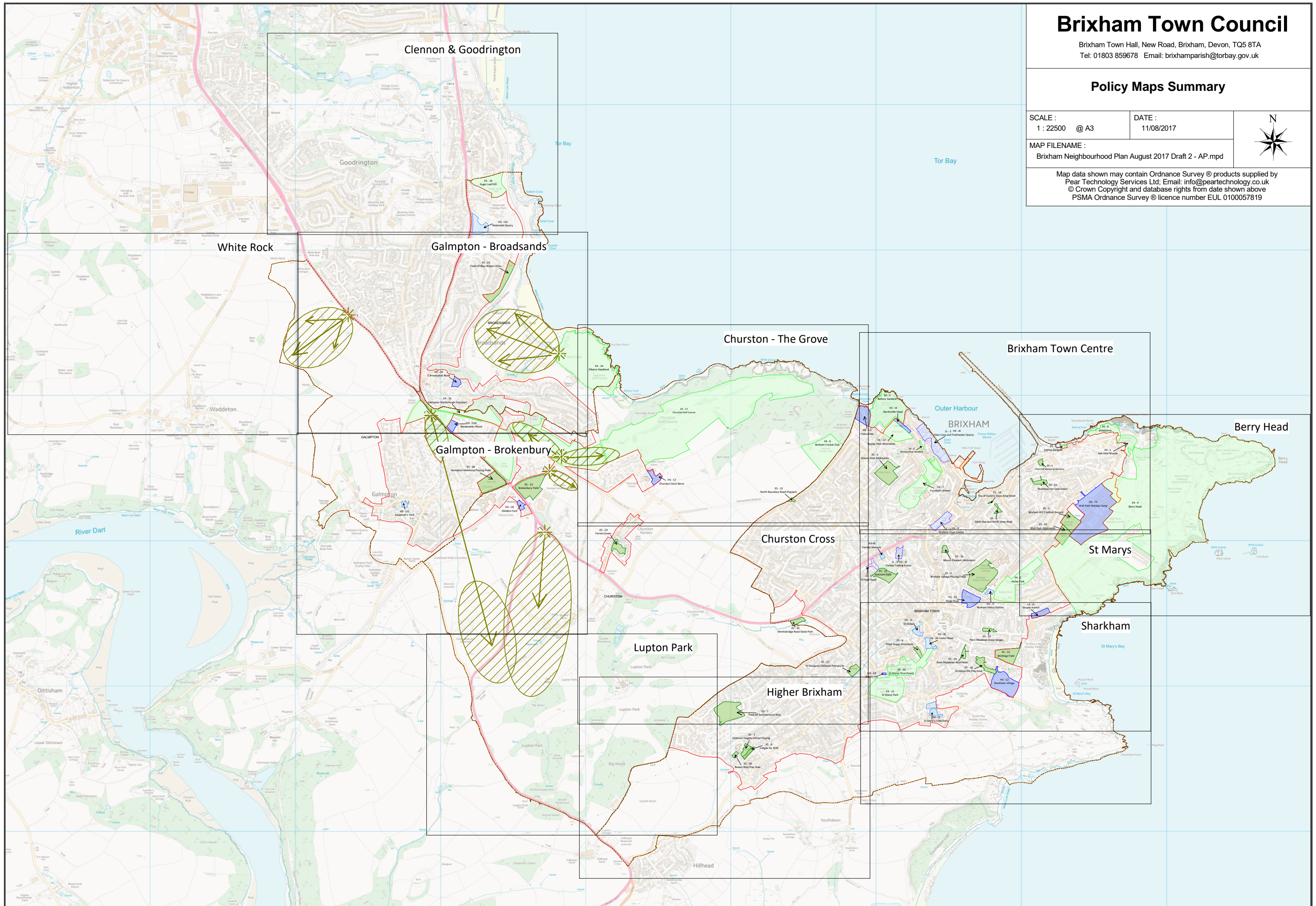

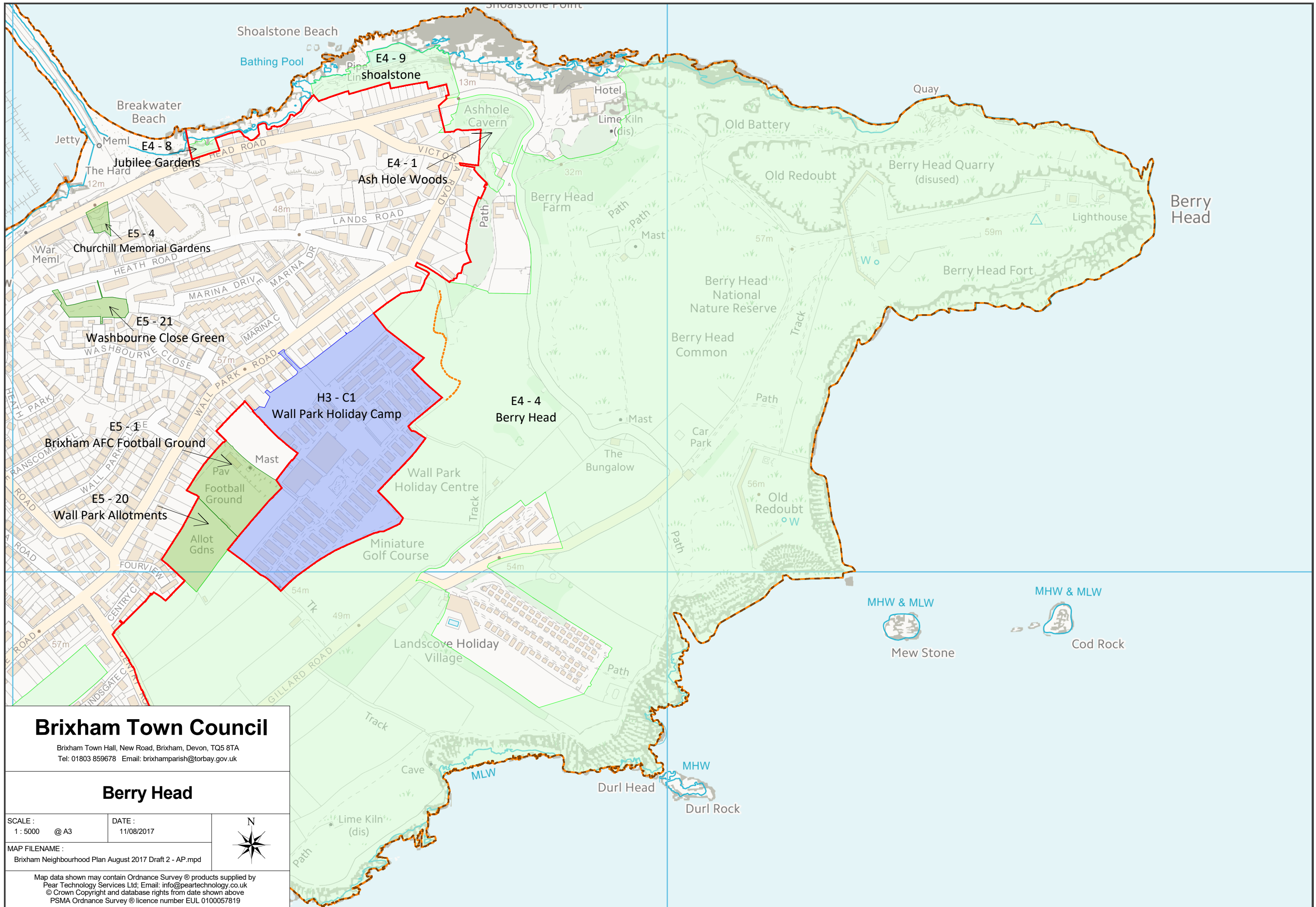

# Brixham Town Council

Brixham Town Hall, New Road, Brixham, Devon, TQ5 8TA  
 Tel: 01803 859678 Email: brixhamparish@torbay.gov.uk

## Berry Head

SCALE : 1 : 5000 @ A3  
 DATE : 11/08/2017  
 MAP FILENAME : Brixham Neighbourhood Plan August 2017 Draft 2 - AP.mpd



Map data shown may contain Ordnance Survey® products supplied by  
 Pear Technology Services Ltd; Email: info@peartechology.co.uk  
 © Crown Copyright and database rights from date shown above  
 PSMA Ordnance Survey® licence number EUL 0100057819

# Outer Harbour

# BRIXHAM

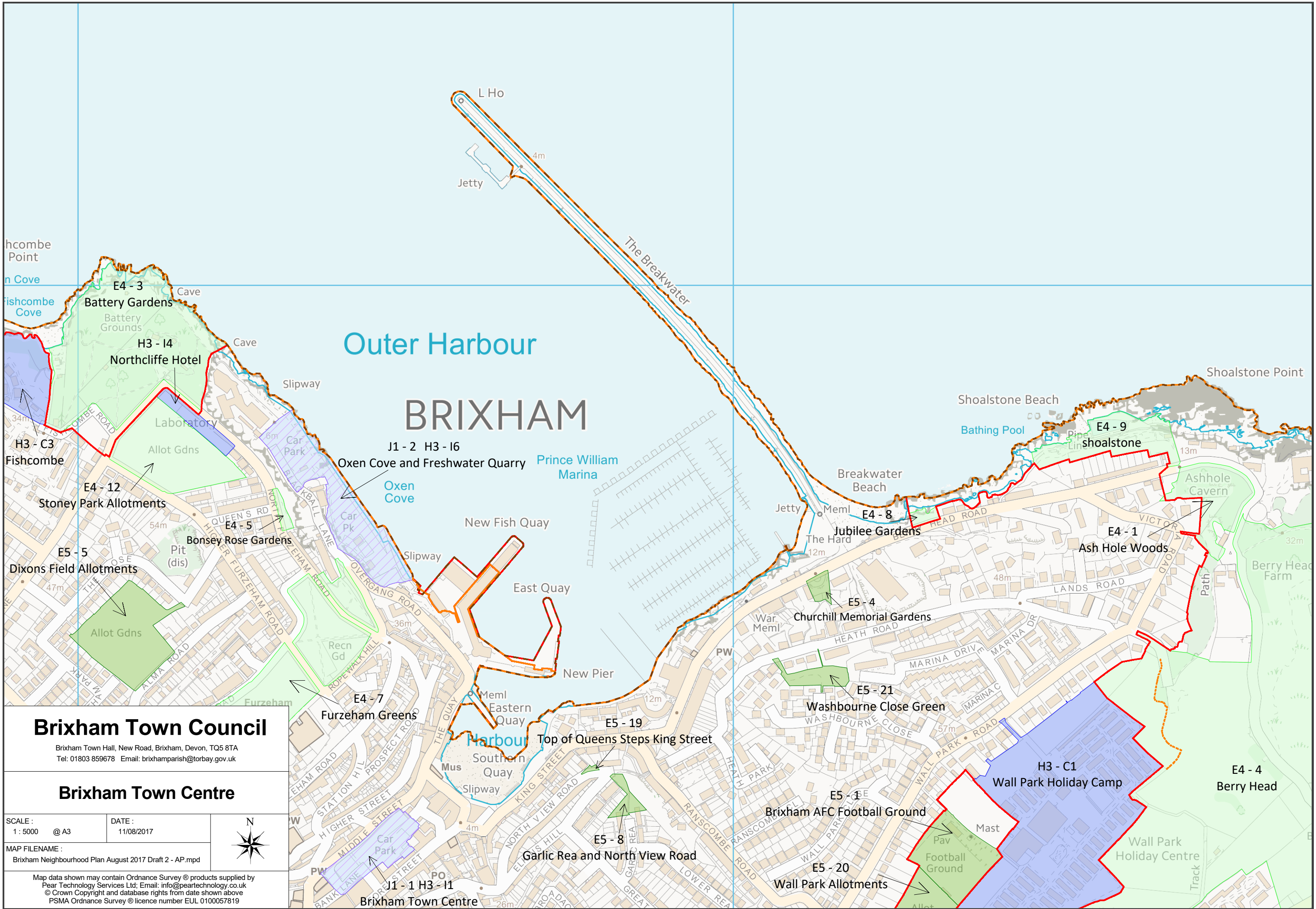

## Brixham Town Council

Brixham Town Hall, New Road, Brixham, Devon, TQ5 8TA  
Tel: 01803 859678 Email: brixhamparish@torbay.gov.uk

## Brixham Town Centre

SCALE : 1 : 5000 @ A3 DATE : 11/08/2017  
MAP FILENAME : Brixham Neighbourhood Plan August 2017 Draft 2 - AP.mpd



Map data shown may contain Ordnance Survey products supplied by Pear Technology Services Ltd; Email: info@peartechology.co.uk  
© Crown Copyright and database rights from data shown above  
PSMA Ordnance Survey licence number EUL 0100057819

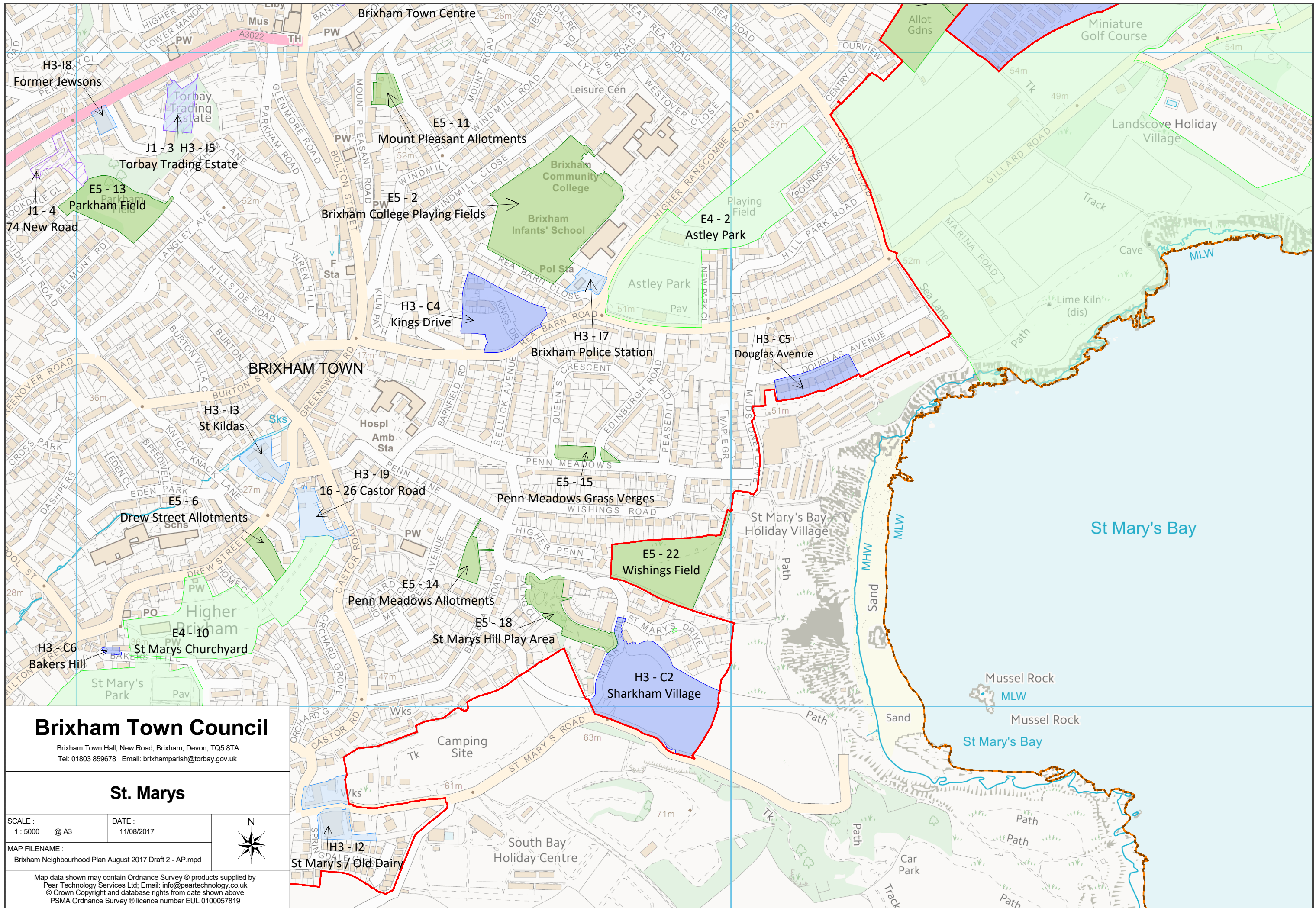

# Brixham Town Council

Brixham Town Hall, New Road, Brixham, Devon, TQ5 8TA  
 Tel: 01803 859678 Email: brixhamparish@torbay.gov.uk

## St. Marys

SCALE : 1 : 5000 @ A3  
 DATE : 11/08/2017  
 MAP FILENAME : Brixham Neighbourhood Plan August 2017 Draft 2 - AP.mpd



Map data shown may contain Ordnance Survey® products supplied by  
 Pear Technology Services Ltd; Email: info@peartechology.co.uk  
 © Crown Copyright and database rights from date shown above  
 PSMA Ordnance Survey® licence number EUL 0100057819



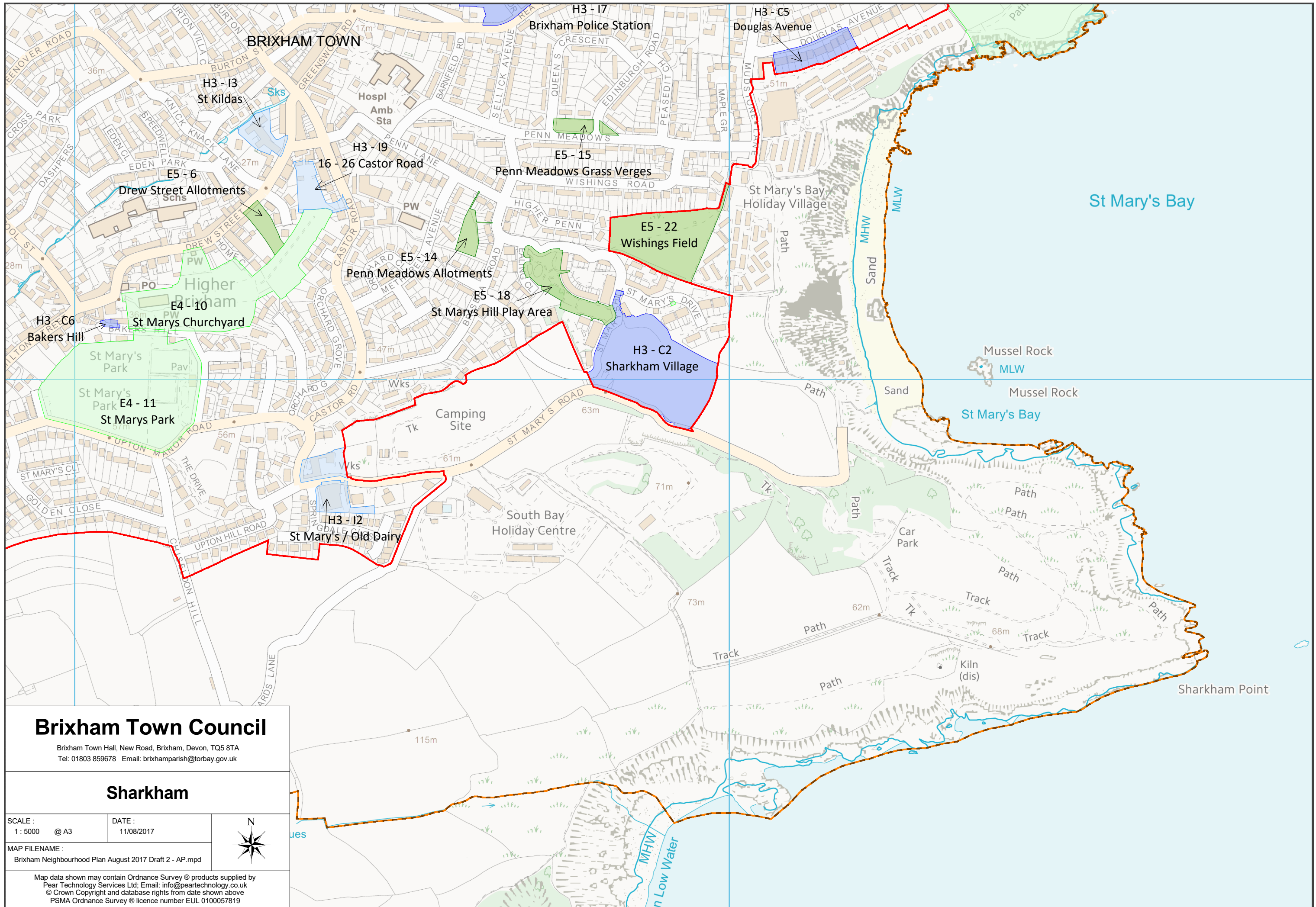

**Brixham Town Council**

Brixham Town Hall, New Road, Brixham, Devon, TQ5 8TA  
 Tel: 01803 859678 Email: brixhamparish@torbay.gov.uk

**Sharkham**

SCALE : 1 : 5000 @ A3  
 DATE : 11/08/2017



MAP FILENAME : Brixham Neighbourhood Plan August 2017 Draft 2 - AP.mpd

Map data shown may contain Ordnance Survey® products supplied by Pear Technology Services Ltd; Email: info@peartechtechnology.co.uk  
 © Crown Copyright and database rights from date shown above  
 PSMA Ordnance Survey® licence number EUL 0100057819

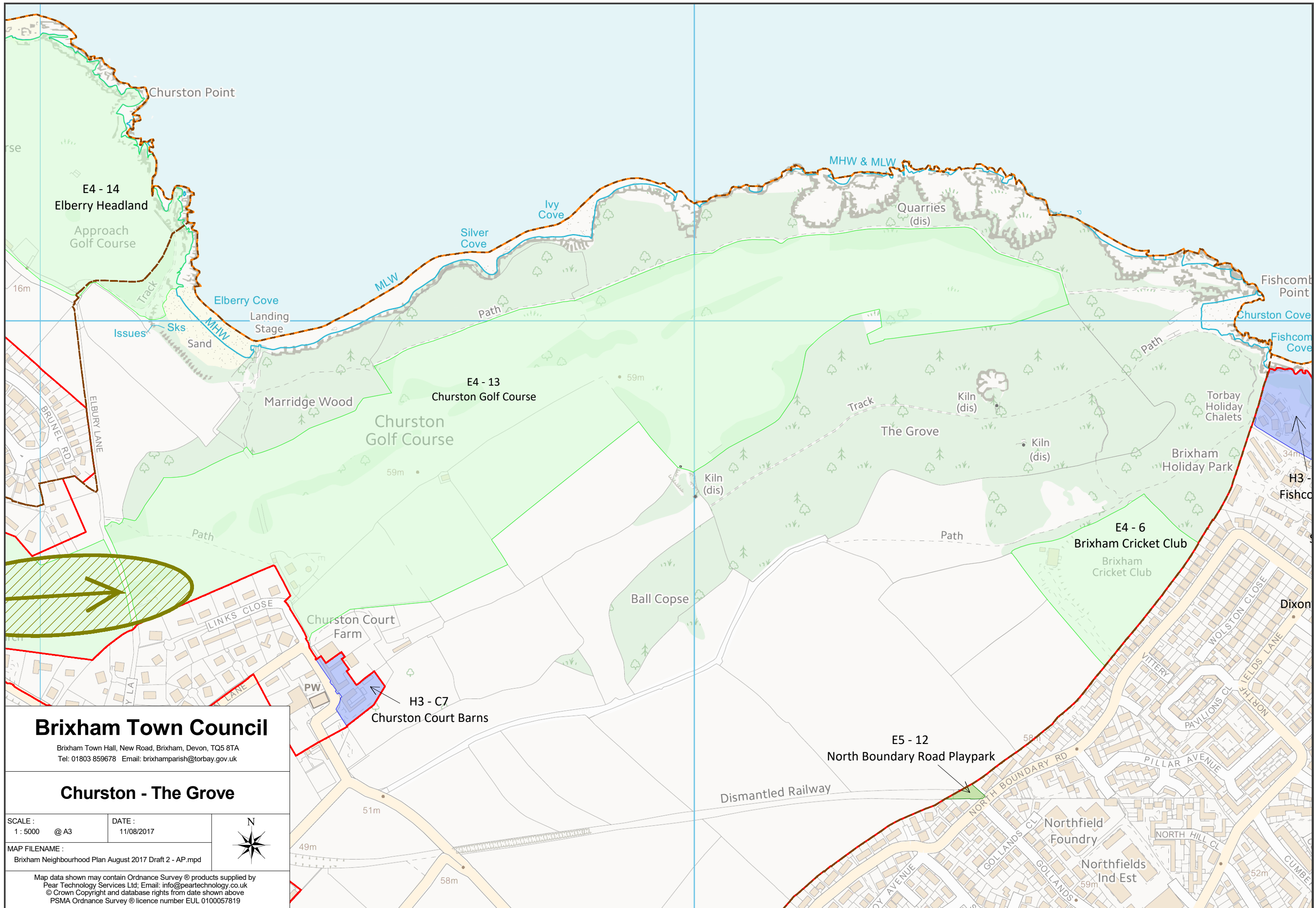

Churston Point

E4 - 14  
Elberry Headland

Approach  
Golf Course

MHW & MLW

Ivy  
Cove

Silver  
Cove

Quarries  
(dis)

Elberry Cove

Landing  
Stage

Path

Fishcomb  
Point

Churston Cove

Fishcom  
Cove

Marridge Wood

E4 - 13  
Churston Golf Course

Churston  
Golf Course

The Grove

Kiln  
(dis)

Kiln  
(dis)

Torbay  
Holiday  
Chalets

Brixham  
Holiday Park

H3 -  
Fishco

E4 - 6  
Brixham Cricket Club

Brixham  
Cricket Club

Ball Copse

Dixon

Churston Court  
Farm

H3 - C7  
Churston Court Barns

E5 - 12

North Boundary Road Playpark

Dismantled Railway

Northfield  
Foundry

Northfields  
Ind Est

### Brixham Town Council

Brixham Town Hall, New Road, Brixham, Devon, TQ5 8TA  
Tel: 01803 859678 Email: brixhamparish@torbay.gov.uk

### Churston - The Grove

SCALE : 1 : 5000 @ A3	DATE : 11/08/2017
MAP FILENAME : Brixham Neighbourhood Plan August 2017 Draft 2 - AP.mpd	



Map data shown may contain Ordnance Survey® products supplied by  
Pear Technology Services Ltd; Email: info@peartechology.co.uk  
© Crown Copyright and database rights from date shown above  
PSMA Ordnance Survey® licence number EUL 0100057819

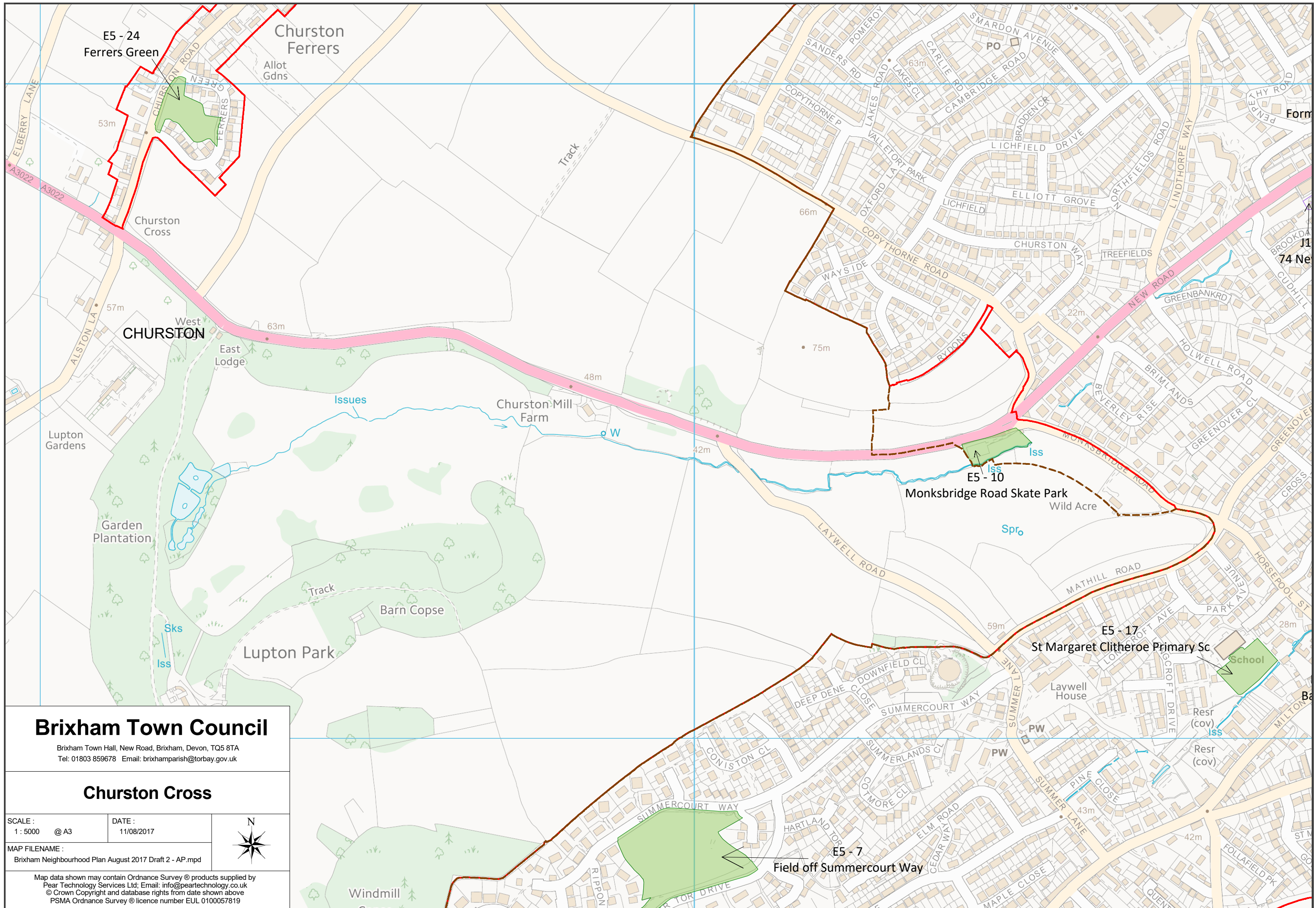

# Brixham Town Council

Brixham Town Hall, New Road, Brixham, Devon, TQ5 8TA  
 Tel: 01803 859678 Email: brixhamparish@torbay.gov.uk

## Churston Cross

SCALE : 1 : 5000 @ A3 DATE : 11/08/2017  
 MAP FILENAME : Brixham Neighbourhood Plan August 2017 Draft 2 - AP.mpd



Map data shown may contain Ordnance Survey® products supplied by  
 Pear Technology Services Ltd; Email: info@peartechology.co.uk  
 © Crown Copyright and database rights from date shown above  
 PSMA Ordnance Survey® licence number EUL 0100057819

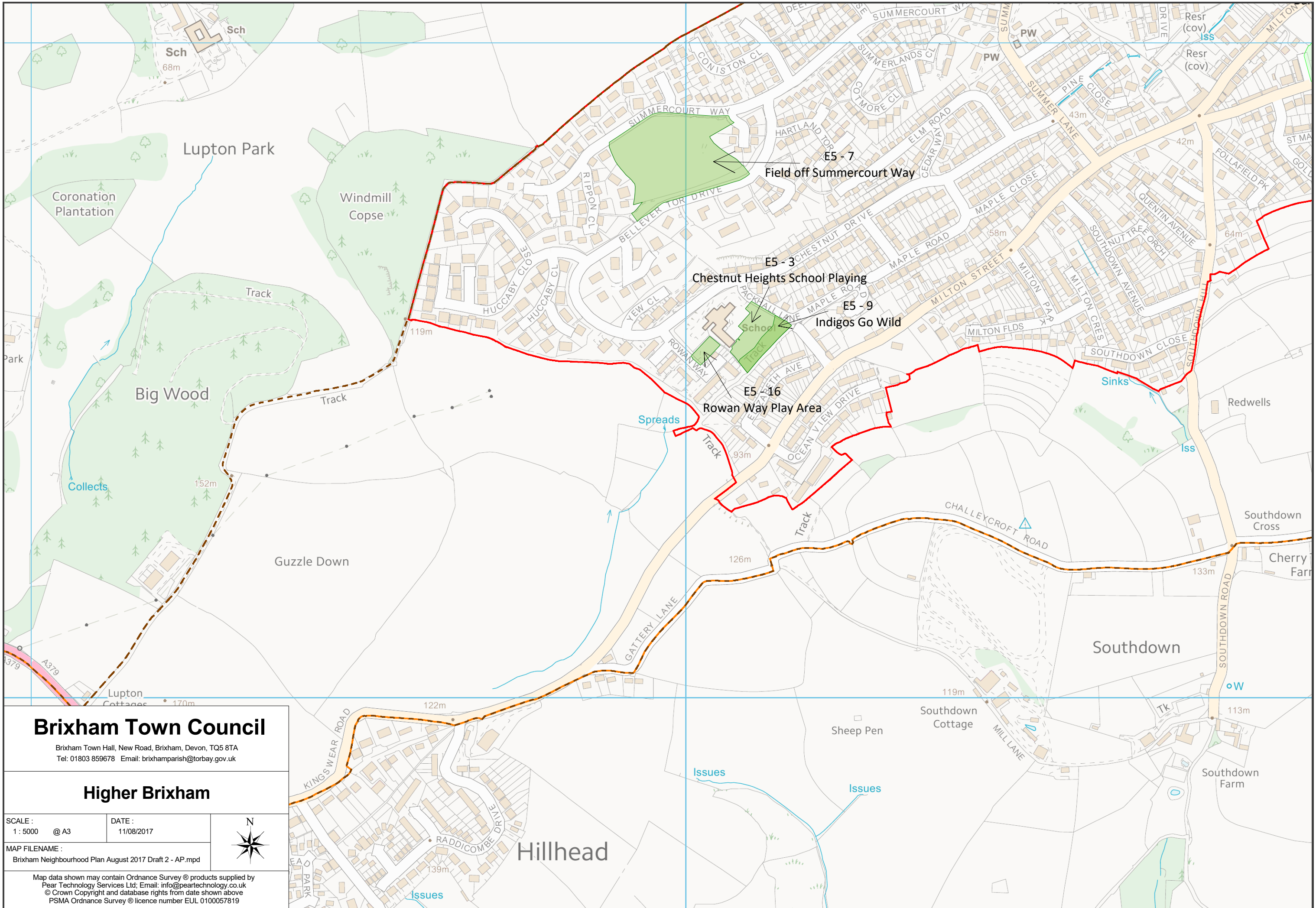

# Brixham Town Council

Brixham Town Hall, New Road, Brixham, Devon, TQ5 8TA  
 Tel: 01803 859678 Email: brixhamparish@torbay.gov.uk

## Higher Brixham

SCALE : 1 : 5000 @ A3 DATE : 11/08/2017  
 MAP FILENAME : Brixham Neighbourhood Plan August 2017 Draft 2 - AP.mpd



Map data shown may contain Ordnance Survey® products supplied by  
 Pear Technology Services Ltd; Email: info@peartechology.co.uk  
 © Crown Copyright and database rights from date shown above  
 PSMA Ordnance Survey® licence number EUL 0100057819

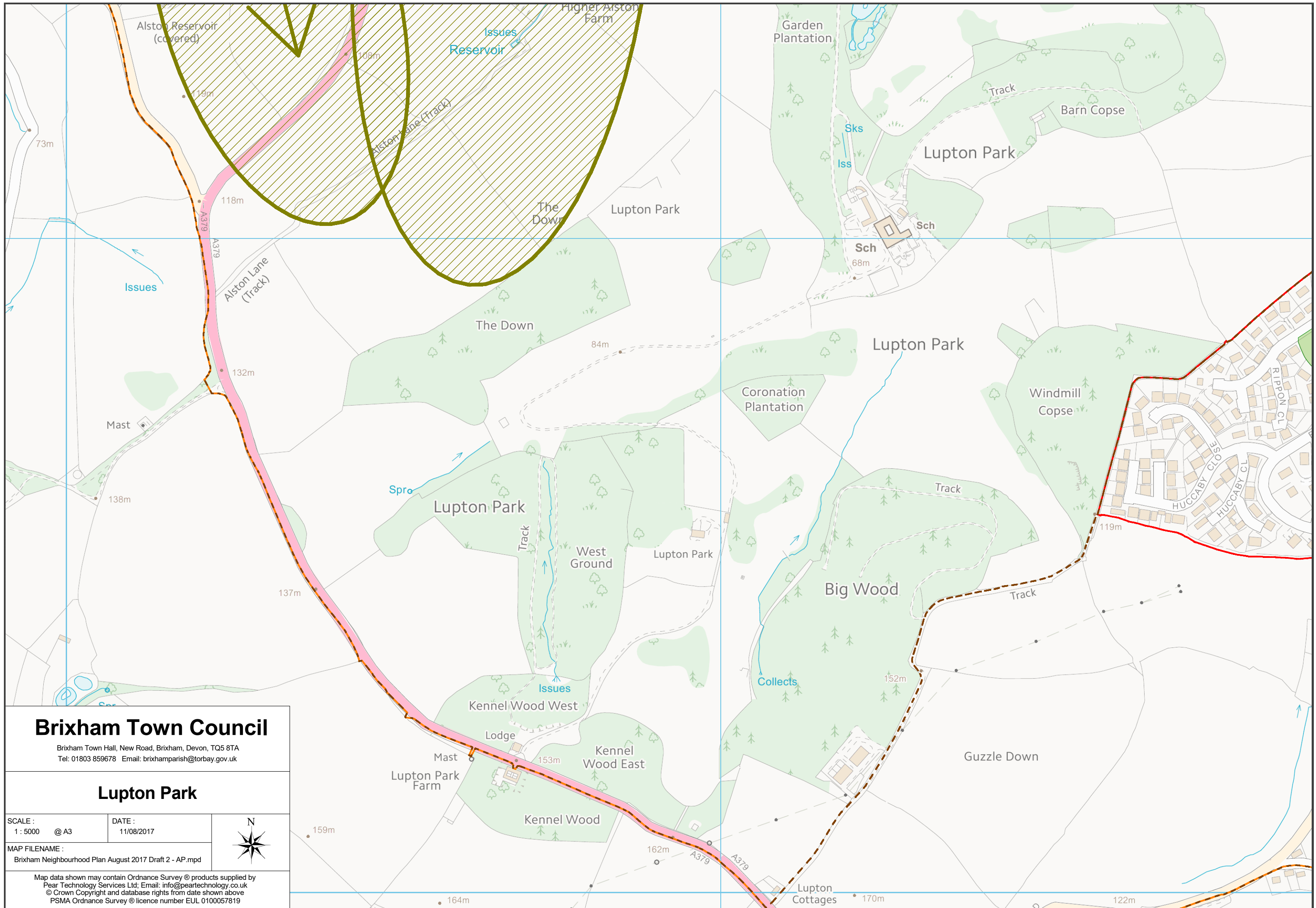

# Brixham Town Council

Brixham Town Hall, New Road, Brixham, Devon, TQ5 8TA  
 Tel: 01803 859678 Email: brixhamparish@torbay.gov.uk

## Lupton Park

SCALE : 1 : 5000 @ A3	DATE : 11/08/2017
MAP FILENAME : Brixham Neighbourhood Plan August 2017 Draft 2 - AP.mpd	



Map data shown may contain Ordnance Survey® products supplied by  
 Pear Technology Services Ltd; Email: info@peartechology.co.uk  
 © Crown Copyright and database rights from date shown above  
 PSMA Ordnance Survey® licence number EUL 0100057819

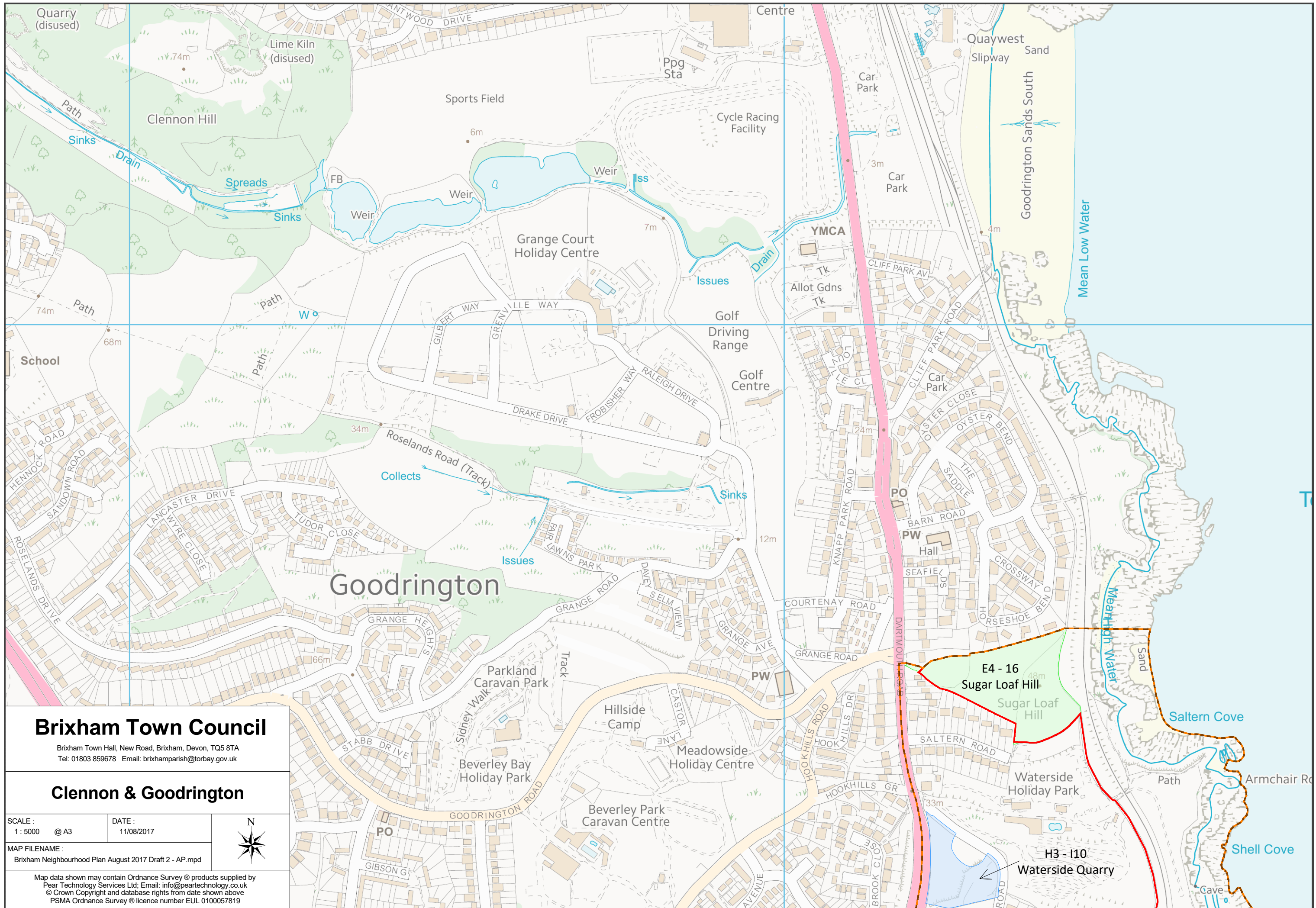

# Brixham Town Council

Brixham Town Hall, New Road, Brixham, Devon, TQ5 8TA  
 Tel: 01803 859678 Email: brixhamparish@torbay.gov.uk

## Clennon & Goodrington

SCALE : 1 : 5000 @ A3 DATE : 11/08/2017  
 MAP FILENAME : Brixham Neighbourhood Plan August 2017 Draft 2 - AP.mxd



Map data shown may contain Ordnance Survey® products supplied by  
 Pear Technology Services Ltd; Email: info@peartechology.co.uk  
 © Crown Copyright and database rights from date shown above  
 PSMA Ordnance Survey® licence number EUL 0100057819

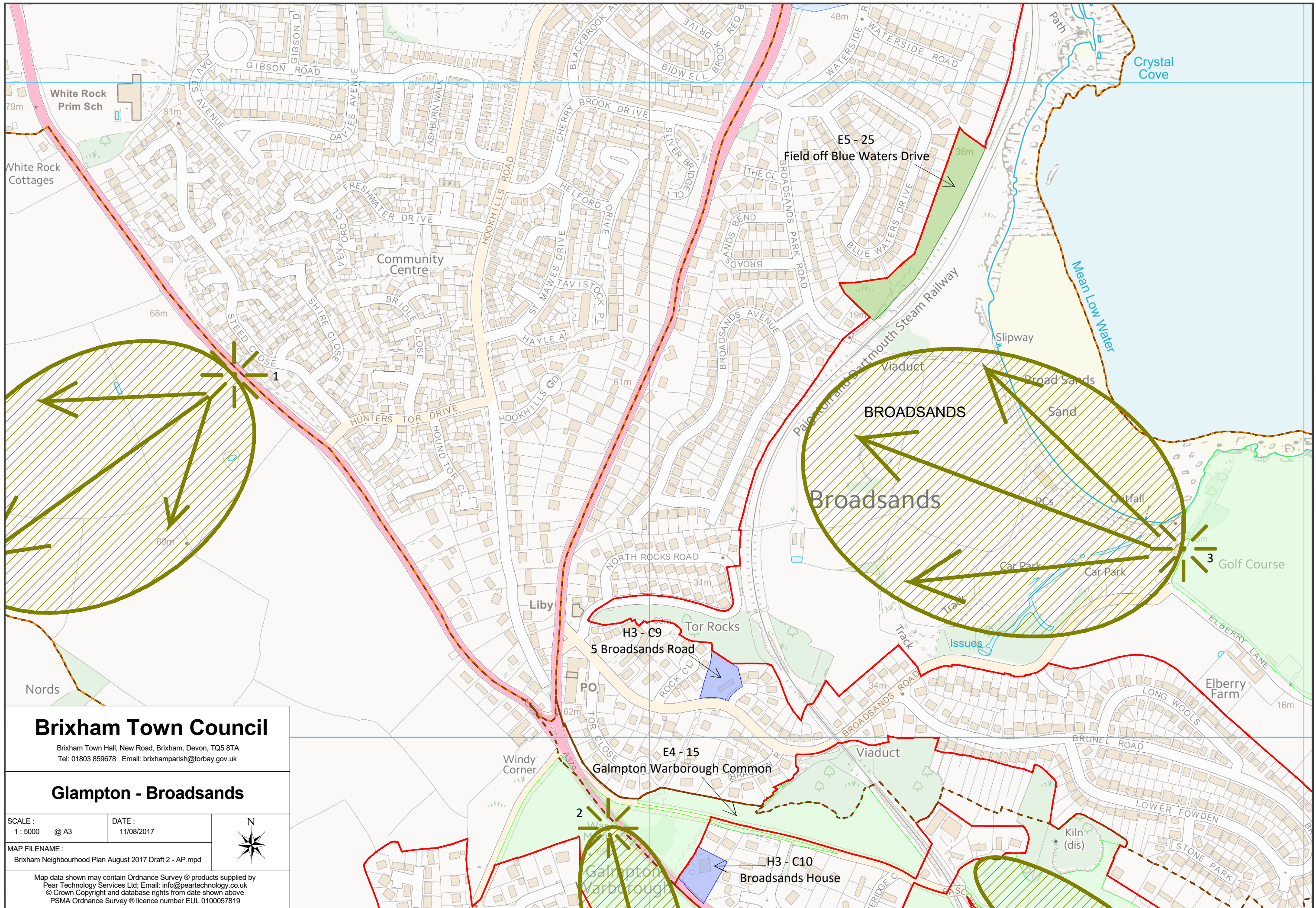

# Brixham Town Council

Brixham Town Hall, New Road, Brixham, Devon, TQ5 8TA  
 Tel: 01803 859678 Email: brixhamparish@torbay.gov.uk

## Glampton - Broadsands

SCALE : 1 : 5000 @ A3  
 DATE : 11/08/2017  
 MAP FILENAME : Brixham Neighbourhood Plan August 2017 Draft 2 - AP.mpd



Map data shown may contain Ordnance Survey® products supplied by  
 Pear Technology Services Ltd; Email: info@peartechology.co.uk  
 © Crown Copyright and database rights from data shown above  
 PSMA Ordnance Survey® licence number EUL 0100057819

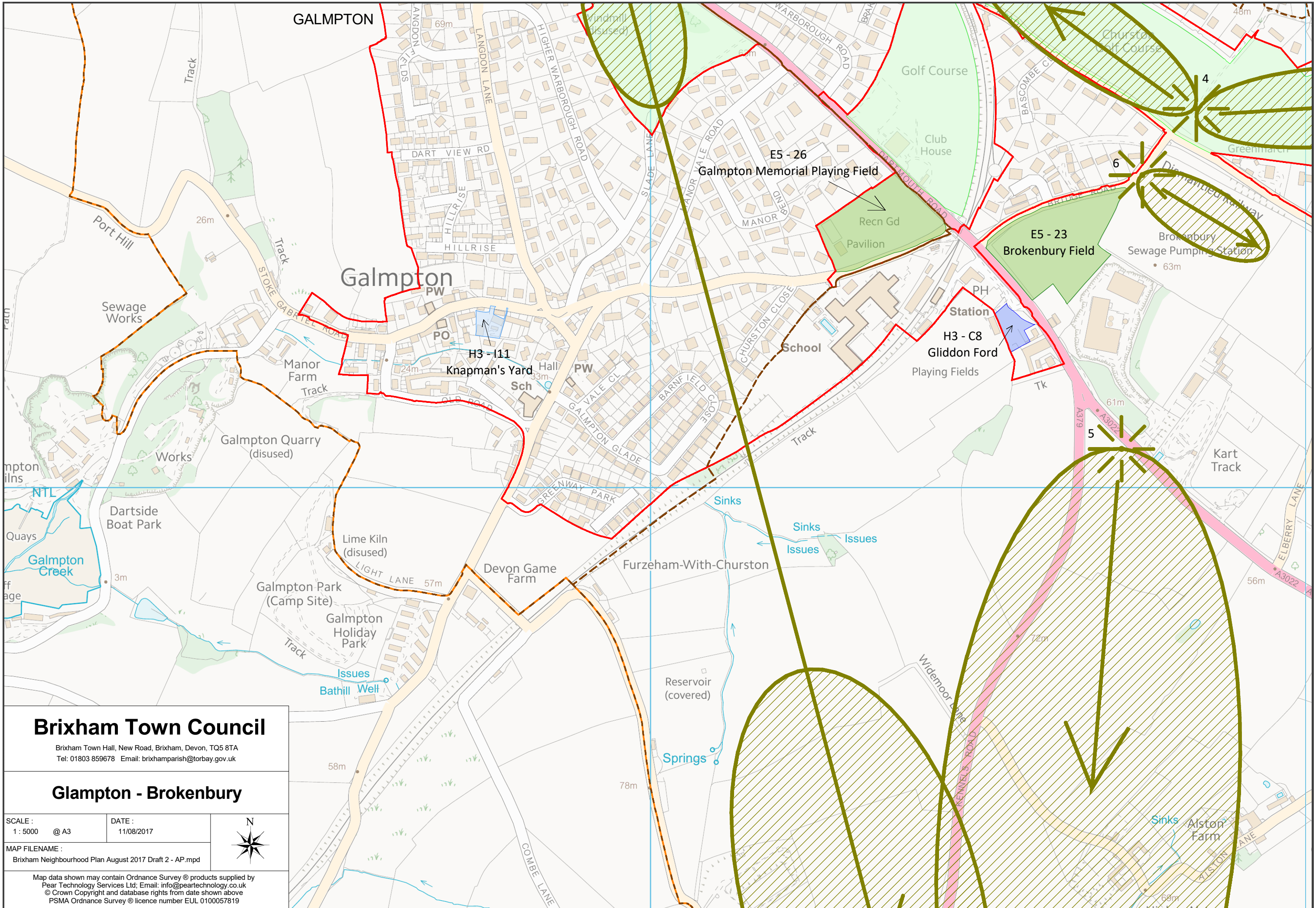

**Brixham Town Council**  
 Brixham Town Hall, New Road, Brixham, Devon, TQ5 8TA  
 Tel: 01803 859678 Email: brixhamparish@torbay.gov.uk

**Glampton - Brokenbury**

SCALE : 1 : 5000 @ A3	DATE : 11/08/2017	
MAP FILENAME : Brixham Neighbourhood Plan August 2017 Draft 2 - AP.mpd		

Map data shown may contain Ordnance Survey® products supplied by Pear Technology Services Ltd; Email: info@peartechtechnology.co.uk  
 © Crown Copyright and database rights from data shown above  
 PSMA Ordnance Survey® licence number EUL 0100057819



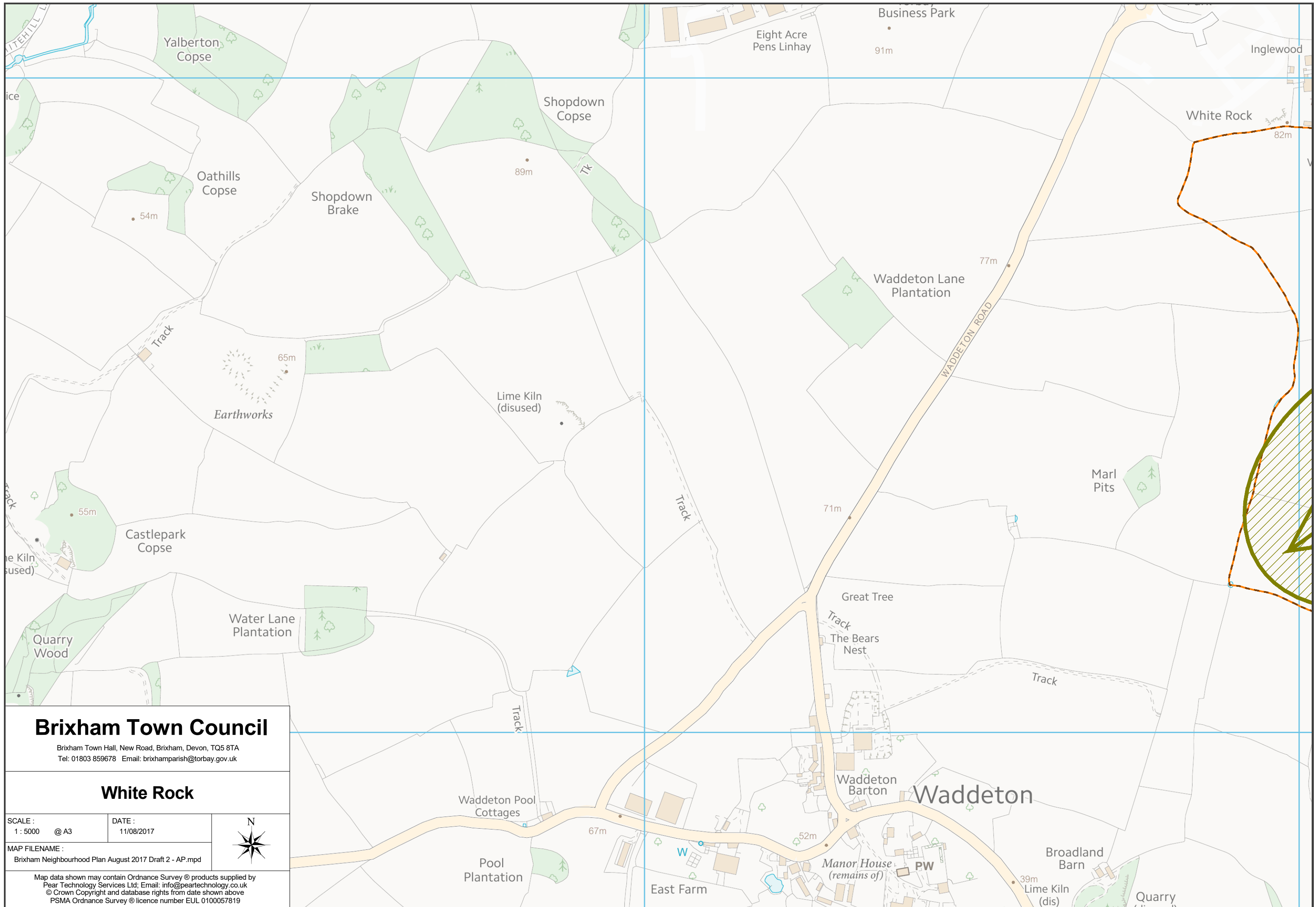

# Brixham Town Council

Brixham Town Hall, New Road, Brixham, Devon, TQ5 8TA  
 Tel: 01803 859678 Email: brixhamparish@torbay.gov.uk

## White Rock

SCALE : 1 : 5000 @ A3	DATE : 11/08/2017
MAP FILENAME : Brixham Neighbourhood Plan August 2017 Draft 2 - AP.mpd	



Map data shown may contain Ordnance Survey® products supplied by  
 Pear Technology Services Ltd; Email: info@peartechology.co.uk  
 © Crown Copyright and database rights from date shown above  
 PSMA Ordnance Survey® licence number EUL 0100057819

# Brixham Town Council

Brixham Town Hall, New Road, Brixham, Devon, TQ5 8TA  
Tel: 01803 859678 Email: brixhamparish@torbay.gov.uk

## Map of the Neighbourhood Plan Area

SCALE :  
1 : 22500 @ A3

DATE :  
11/08/2017



MAP FILENAME :  
Brixham Neighbourhood Plan August 2017 Draft 2 - AP.mpd

Map data shown may contain Ordnance Survey © products supplied by  
Pear Technology Services Ltd. Email: info@peartechology.co.uk  
© Crown Copyright and database rights from date shown above  
PSMA Ordnance Survey © licence number EUL 0100057819

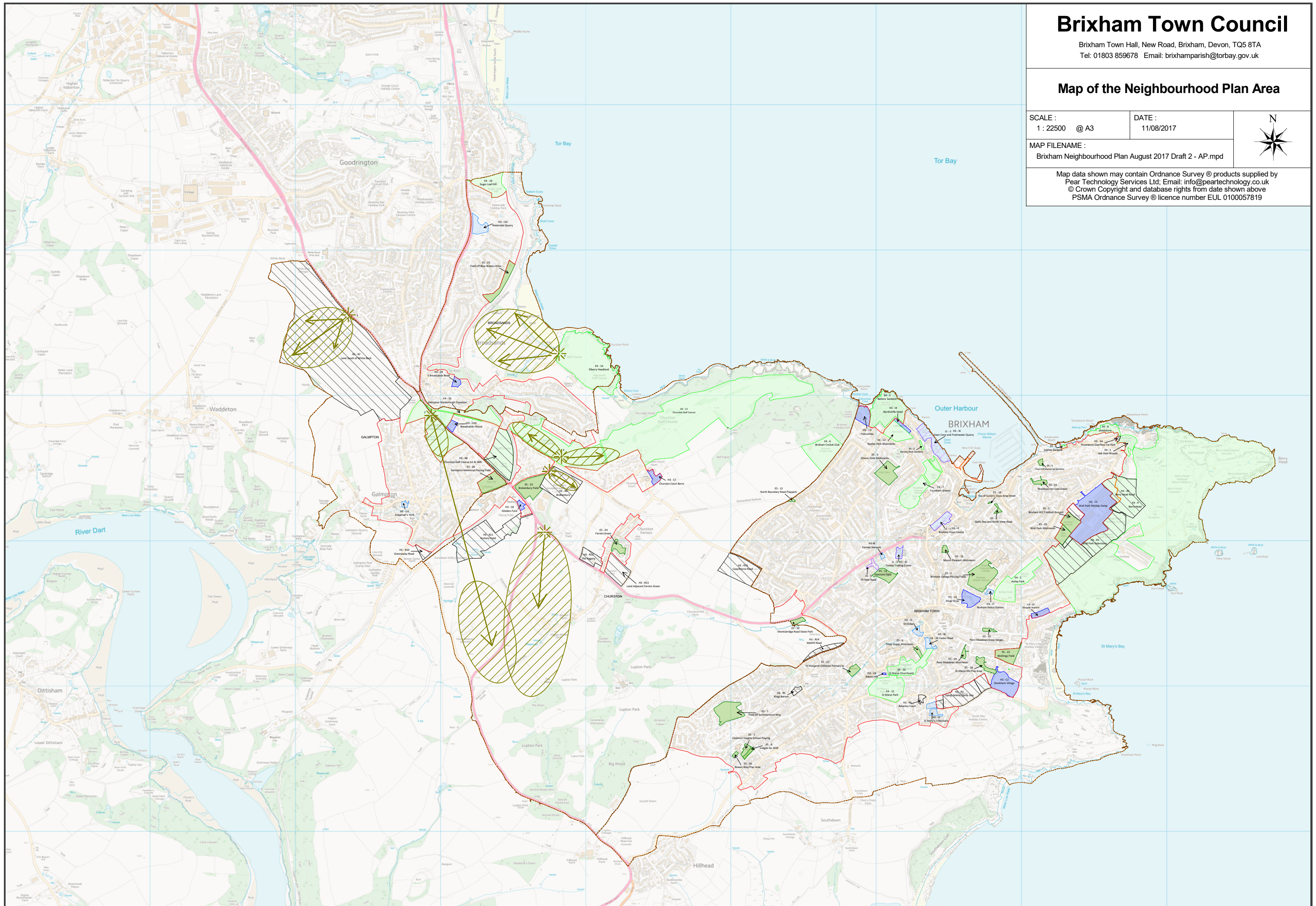



Typeset by Sunrise Setting Ltd, Brixham

Submission Document August 2017