



Green Space Site Assessment

An integral part of the Brixham Peninsula Neighbourhood Plan

Contents

1	Local Green Space sites	5
1.1	<i>Brixham Town</i>	5
	<i>E4 – 1: Ash Hole Woods</i>	6
	<i>E4 – 2: Astley Park</i>	7
	<i>E4 – 3: Battery Gardens</i>	8
	<i>E4 –4: Berry Head</i>	9
	<i>E4 – 5: Bonsey Rose Gardens</i>	10
	<i>E4 – 6: Brixham Cricket Ground</i>	11
	<i>E4 –7: Furzeham Greens</i>	12
	<i>E4 –8: Jubilee Gardens</i>	13
	<i>E4 –9: Shoalstone</i>	14
	<i>E4 – 10: St Mary's Churchyard</i>	15
	<i>E4 – 11: St Mary's Park</i>	16
	<i>E4 – 12: Stoney Park Allotments</i>	17
1.2	<i>Churston, Galmpton and Broadsands</i>	18
	<i>E4 –13: Churston Golf Course</i>	19
	<i>E4 –14: Elberry Headland</i>	20
	<i>E4 – 15: Warborough Common</i>	21
	<i>E4 – 16: Sugar Loaf Hill</i>	22
2	Public Open Space sites	23
2.1	<i>Brixham Town</i>	23
	<i>E5 – 1: Brixham AFC Football Ground – Haycock Lane</i>	24
	<i>E5 – 2: Brixham College Playing Fields</i>	25
	<i>E5 – 3: Chestnut Heights School Playing Field</i>	26
	<i>E5 – 4: Churchill Memorial Gardens</i>	27
	<i>E5 – 5: Dixons Field Allotments</i>	28
	<i>E5 – 6: Drew Street Allotments</i>	29
	<i>E5 – 7: Field off Summercourt Way</i>	30
	<i>E5 – 8: Garlic Rea and North View Road Greens</i>	31
	<i>E5 – 9: Indigos Go Wild</i>	32
	<i>E5 – 10: Monksbridge Road Brixham Skate Park</i>	33
	<i>E5 – 11: Mount Pleasant Allotments</i>	34

<i>E5 – 12: North Boundary Road Playpark</i>	<i>35</i>
<i>E5 – 13: Parkham Field.....</i>	<i>36</i>
<i>E5 – 14: Penn Meadows Allotments</i>	<i>37</i>
<i>E5 – 15: Penn Meadows extended green verges.....</i>	<i>38</i>
<i>E5 – 16: Rowan Way Play Area</i>	<i>39</i>
<i>E5 – 17: St Margaret Clitheroe Primary School Playing Field</i>	<i>40</i>
<i>E5 – 18: St Mary's Hill Play Area.....</i>	<i>41</i>
<i>E5 – 19: Top of Queens Steps King Street.....</i>	<i>42</i>
<i>E5 – 20: Wall Park Allotments</i>	<i>43</i>
<i>E5 – 21: Washbourne Close Green</i>	<i>44</i>
<i>E5 – 22: Wishings Field</i>	<i>45</i>
<i>2.2 Churston, Galmpton and Broadsands</i>	<i>46</i>
<i>E5 – 23: Brokenbury Field.....</i>	<i>47</i>
<i>E5 – 24: Ferrers Green</i>	<i>48</i>
<i>E5 – 25: Field off Blue Waters Drive</i>	<i>49</i>
<i>E5 – 26: Galmpton Memorial Playing Field.....</i>	<i>50</i>

1 Local Green Space sites

1.1 Brixham Town



E4 – 5: Bonsey Rose Gardens Furzeham.

E4 – 11: St Mary's Park and exercise equipment.

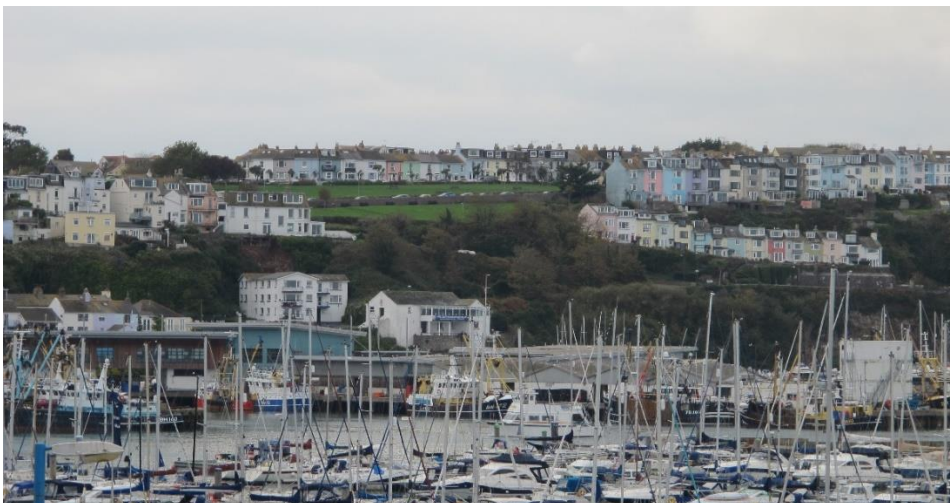

E4 – 7: Furzeham Middle and Lower Greens overlooking the outer harbour.



E4 – 3: Battery Gardens looking towards Churston Cove.

E4 – 1: Ash Hole Woods

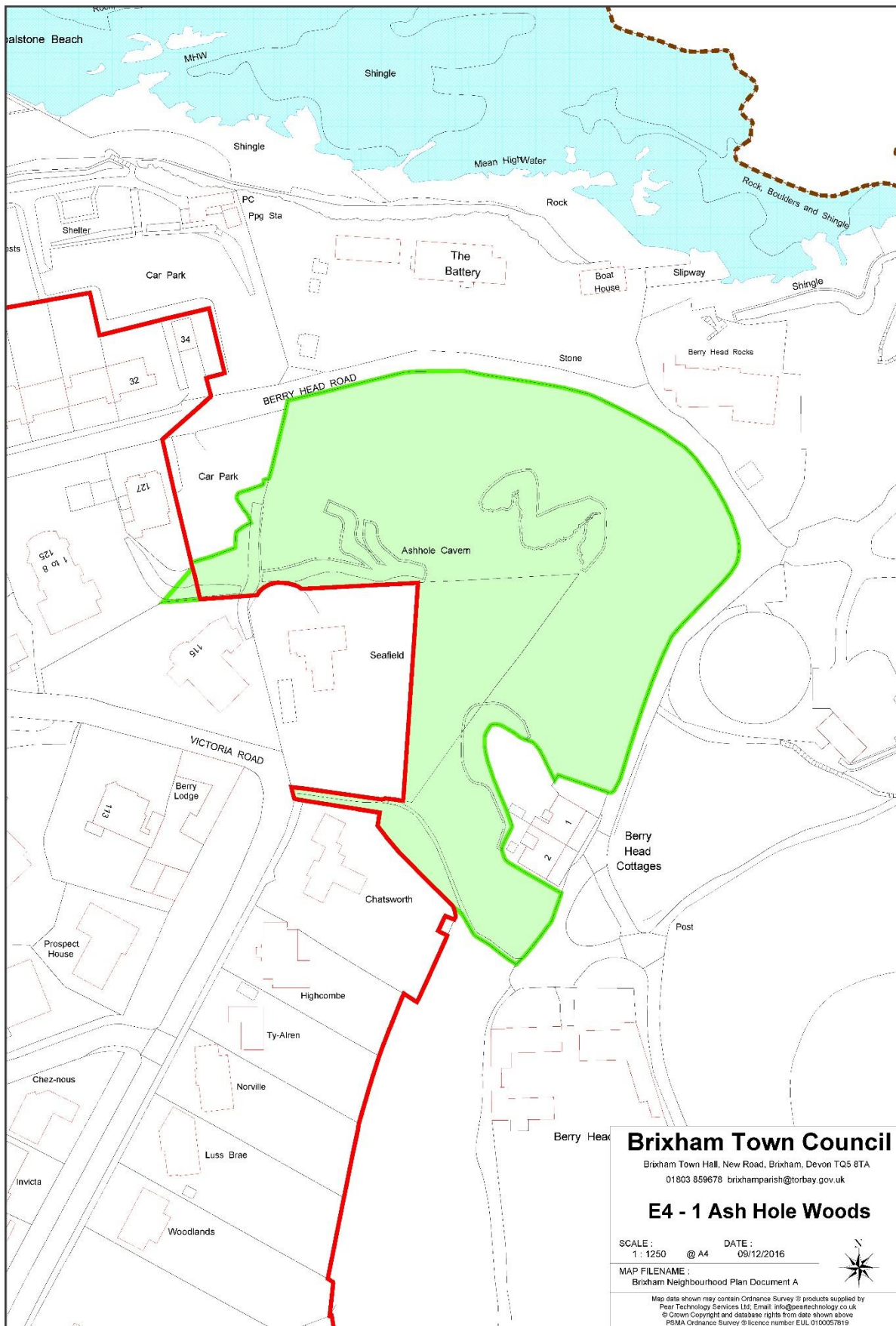

E4 – 2: Astley Park

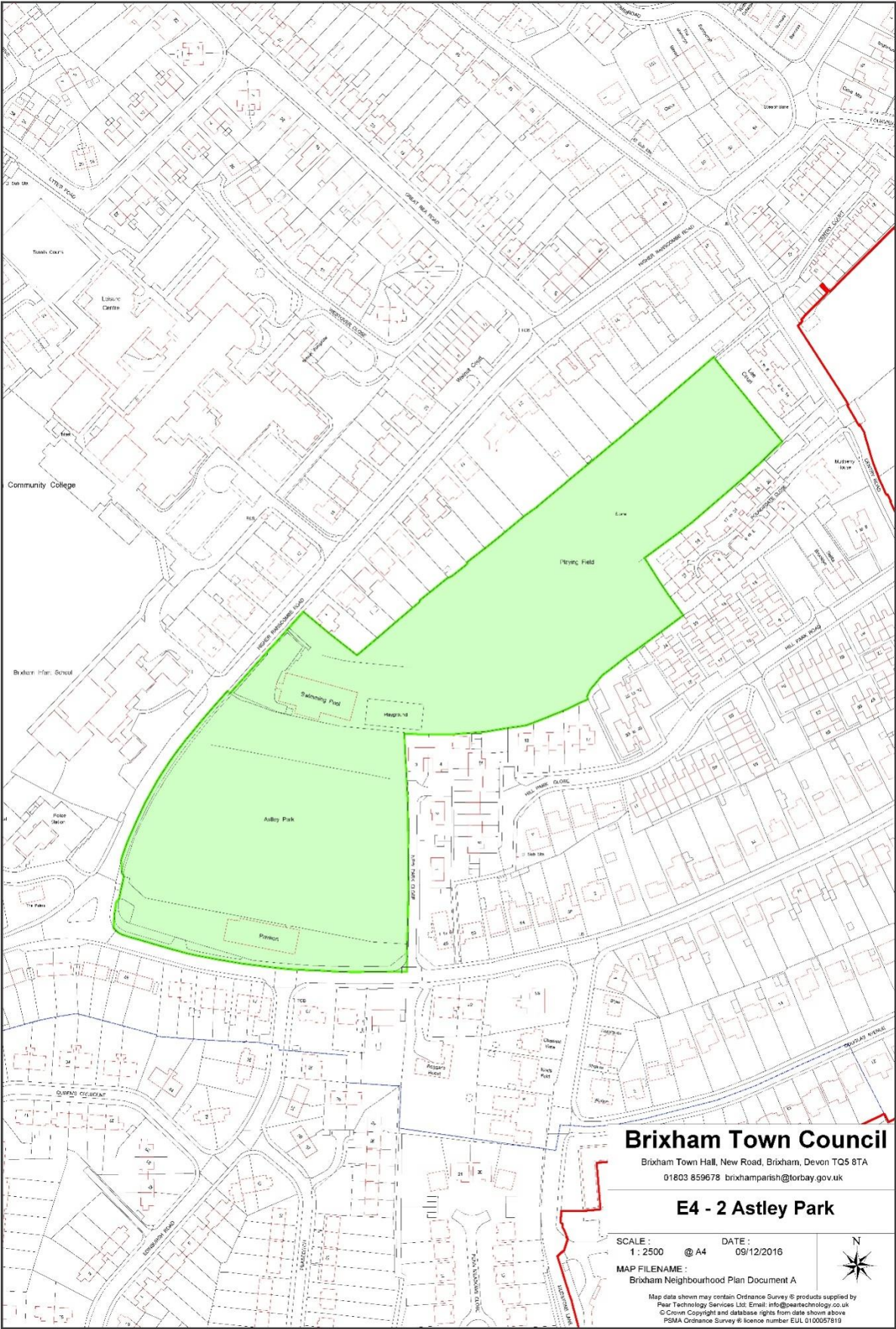

E4 – 3: Battery Gardens

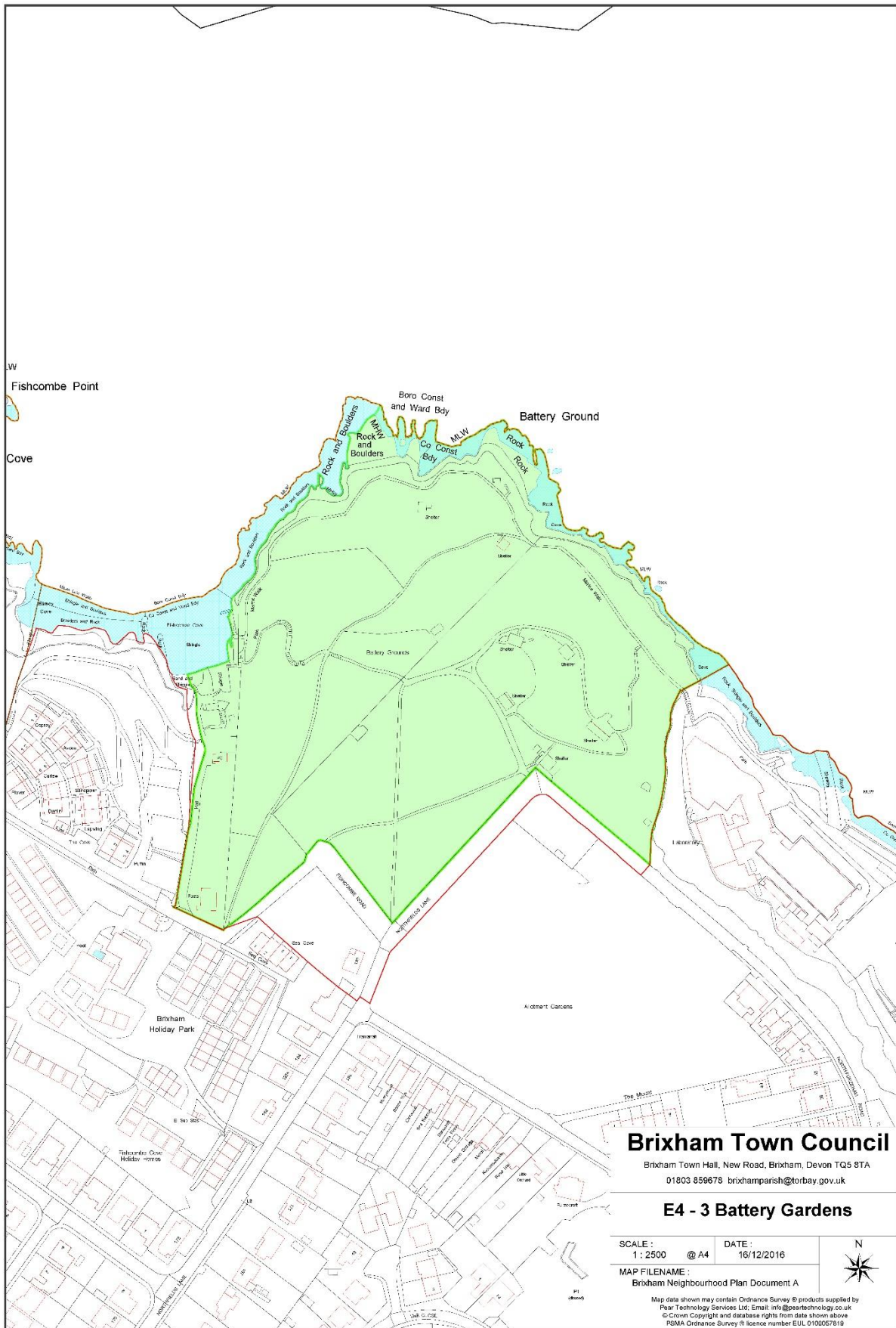

E4 -4: Berry Head

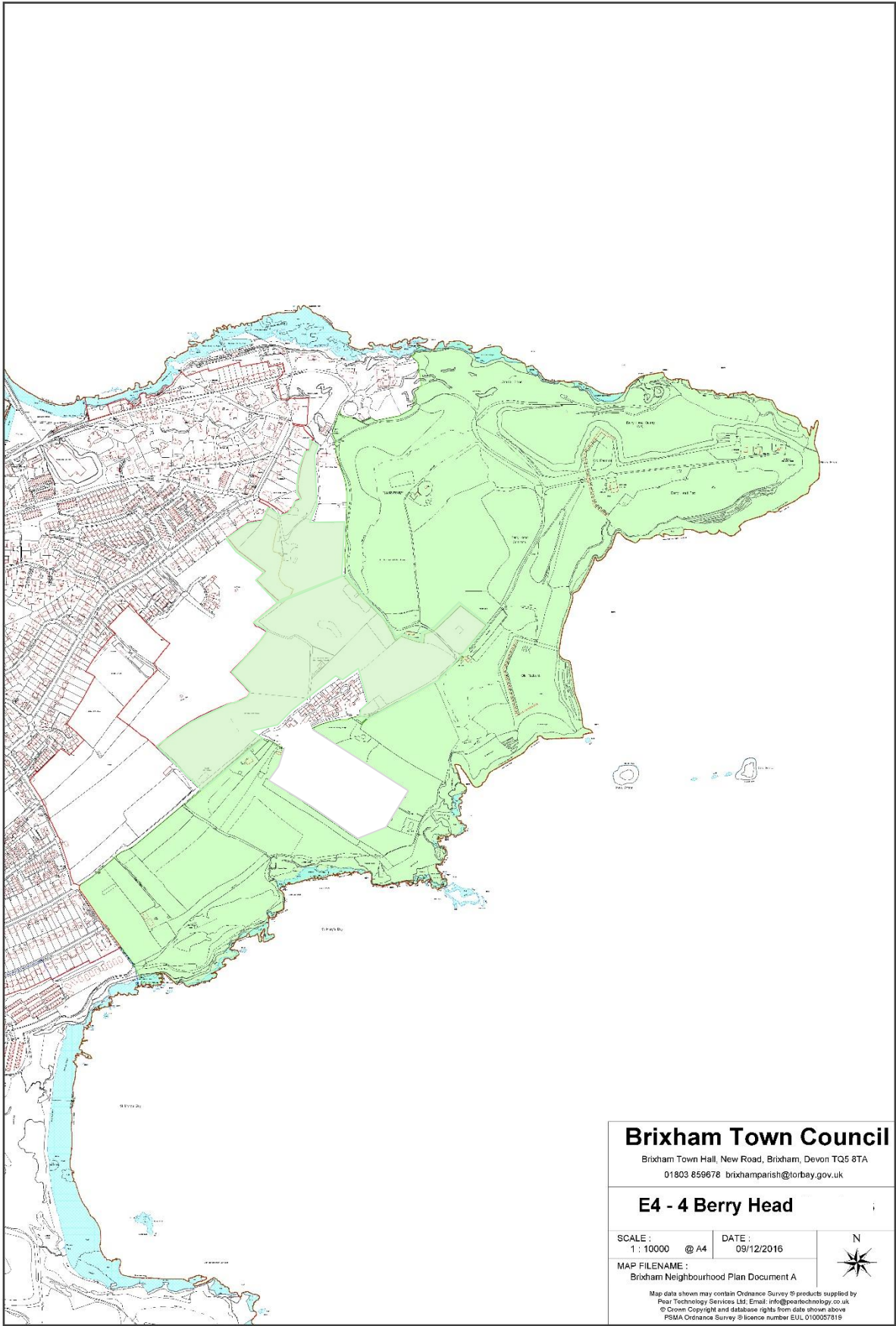

E4 – 5: Bonsey Rose Gardens



Brixham Town Council

Brixham Town Hall, New Road, Brixham, Devon TQ5 8TA
 01803 859678 brixhamparish@torbay.gov.uk

E4 - 5 Bonsey Rose Gardens

SCALE : 1 : 1250 @ A4 DATE : 16/12/2016
 MAP FILENAME : Brixham Neighbourhood Plan Document A



Map data shown may contain Ordnance Survey products supplied by Pear Technology Services Ltd. Email: info@peartechnology.co.uk
 © Crown Copyright and database rights from data shown above
 PSMA Ordnance Survey licence number E.U.I. 010067919

E4 – 6: Brixham Cricket Ground

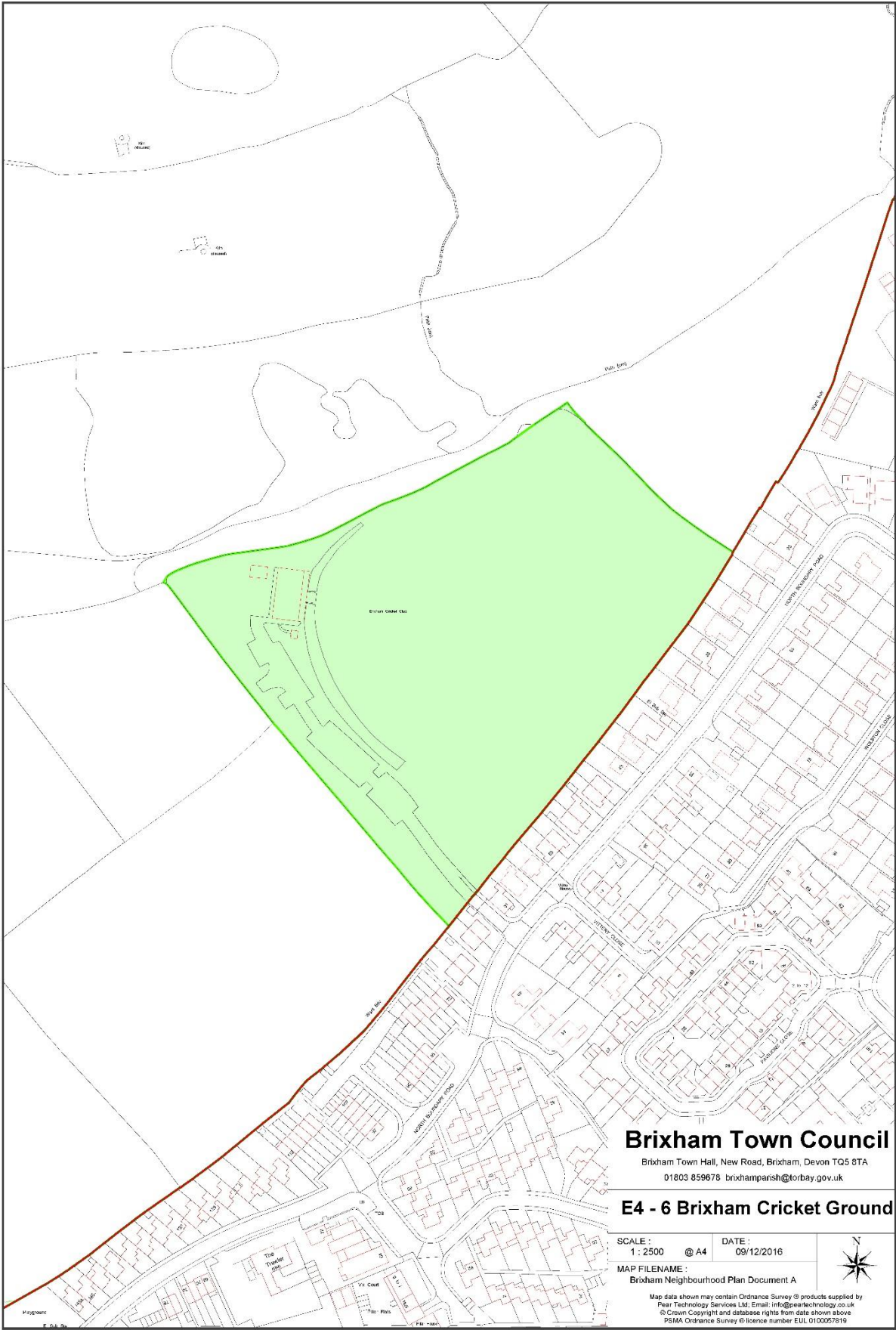

E4 -8: Jubilee Gardens

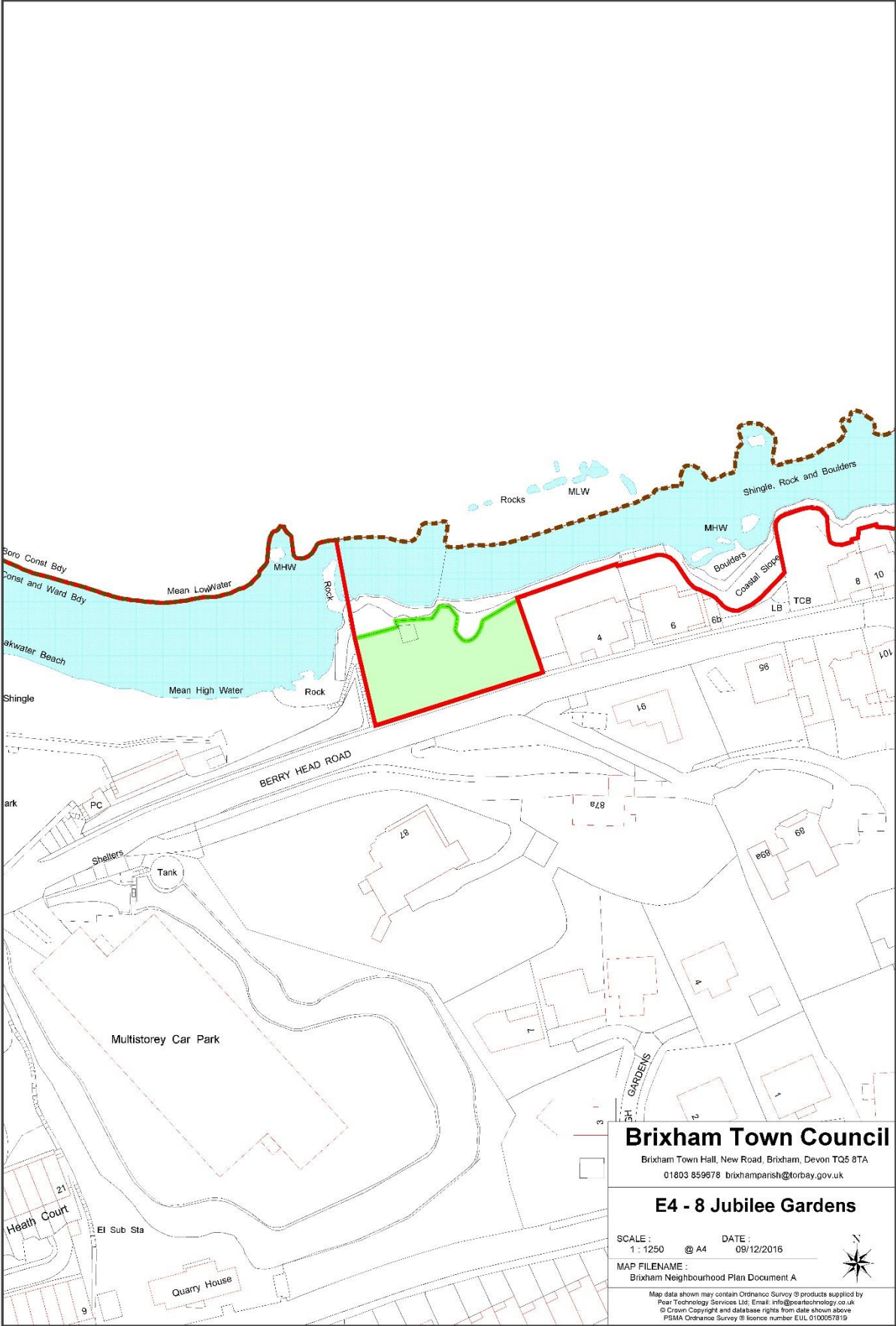

E4 – 10: St Mary's Churchyard

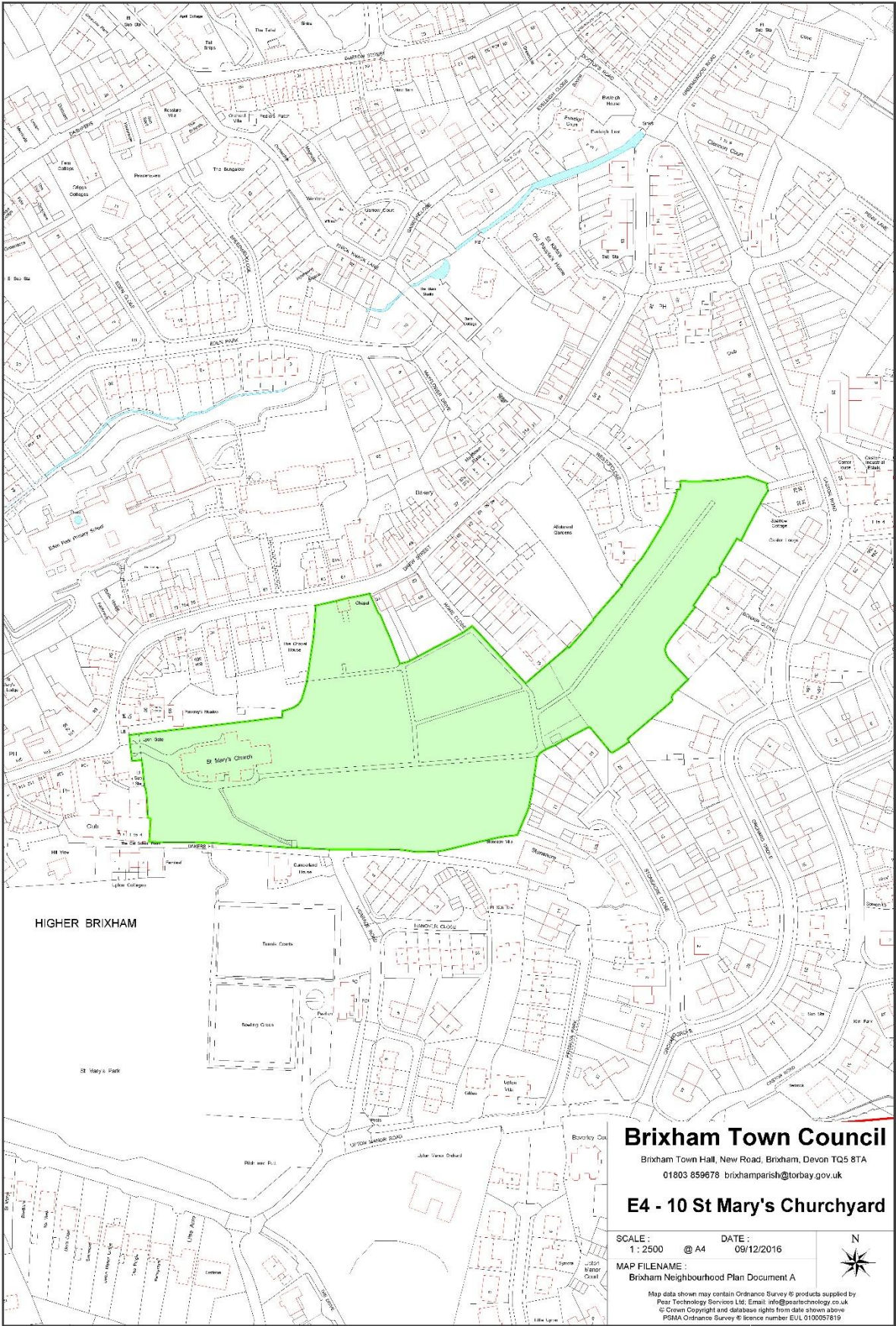

E4 – 12: Stoney Park Allotments

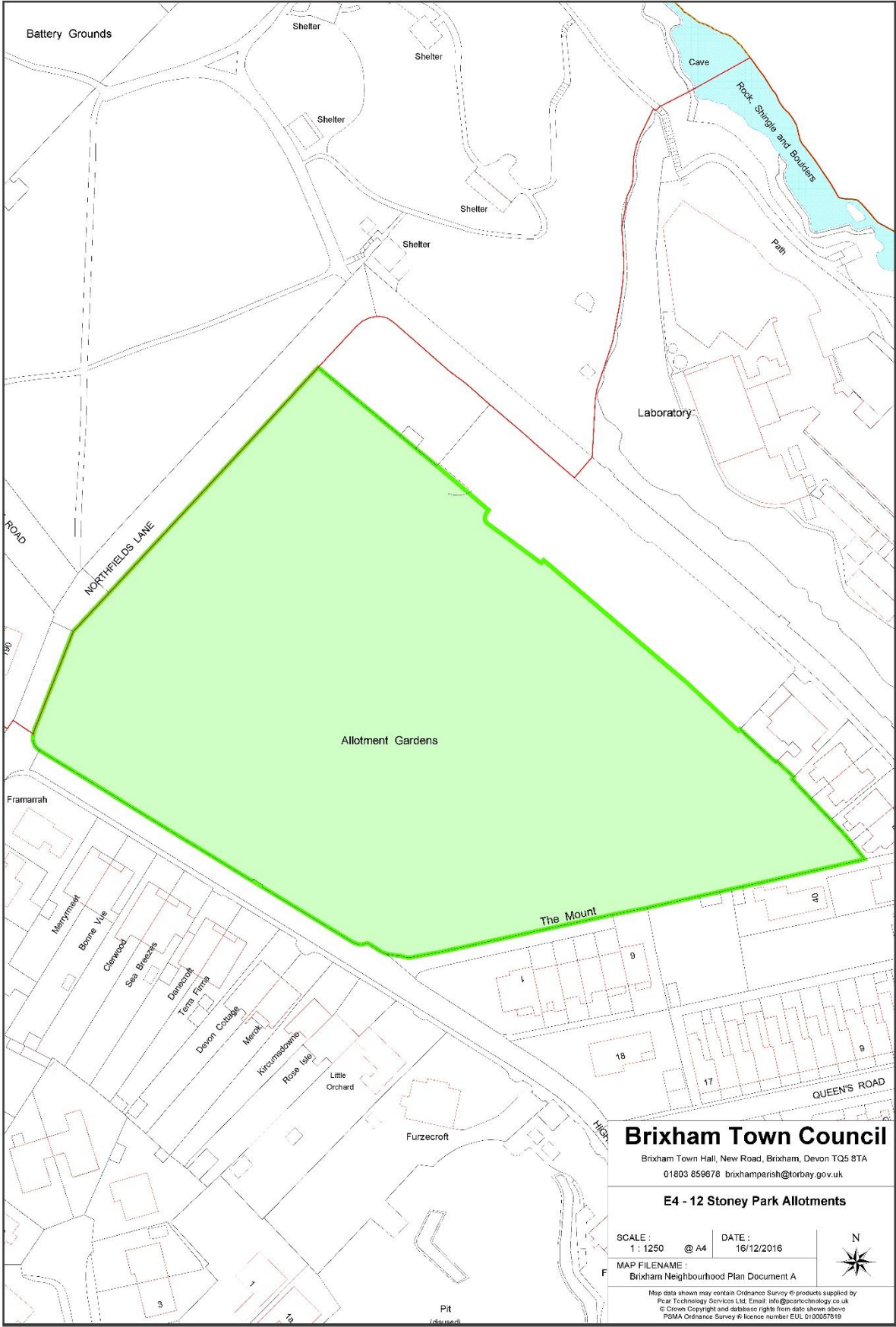

Brixham Town Council

Brixham Town Hall, New Road, Brixham, Devon TQ5 8TA
01803 859678 brixhamparish@torbay.gov.uk

E4 - 12 Stoney Park Allotments

SCALE : 1 : 1250 @ A4 DATE : 16/12/2016

MAP FILENAME : Brixham Neighbourhood Plan Document A

Map data shown may contain Ordnance Survey ® products supplied by
Pearl Technology Services Ltd. Email: info@pearltechnology.co.uk
© Crown Copyright and database rights from data shown above
PSMA Ordnance Survey ® license number EUL 010067819

1.2 Churston, Galmpton and Broadsands



E4 – 14: Broadsands beach and Elberry Headland.



E4 –13: View of 3rd and 16th Fairways Churston Golf Course from a popular local footpath.



E4 – 15: Views of Galmpton Warborough Common and the War Memorial.

E4 –13: Churston Golf Course

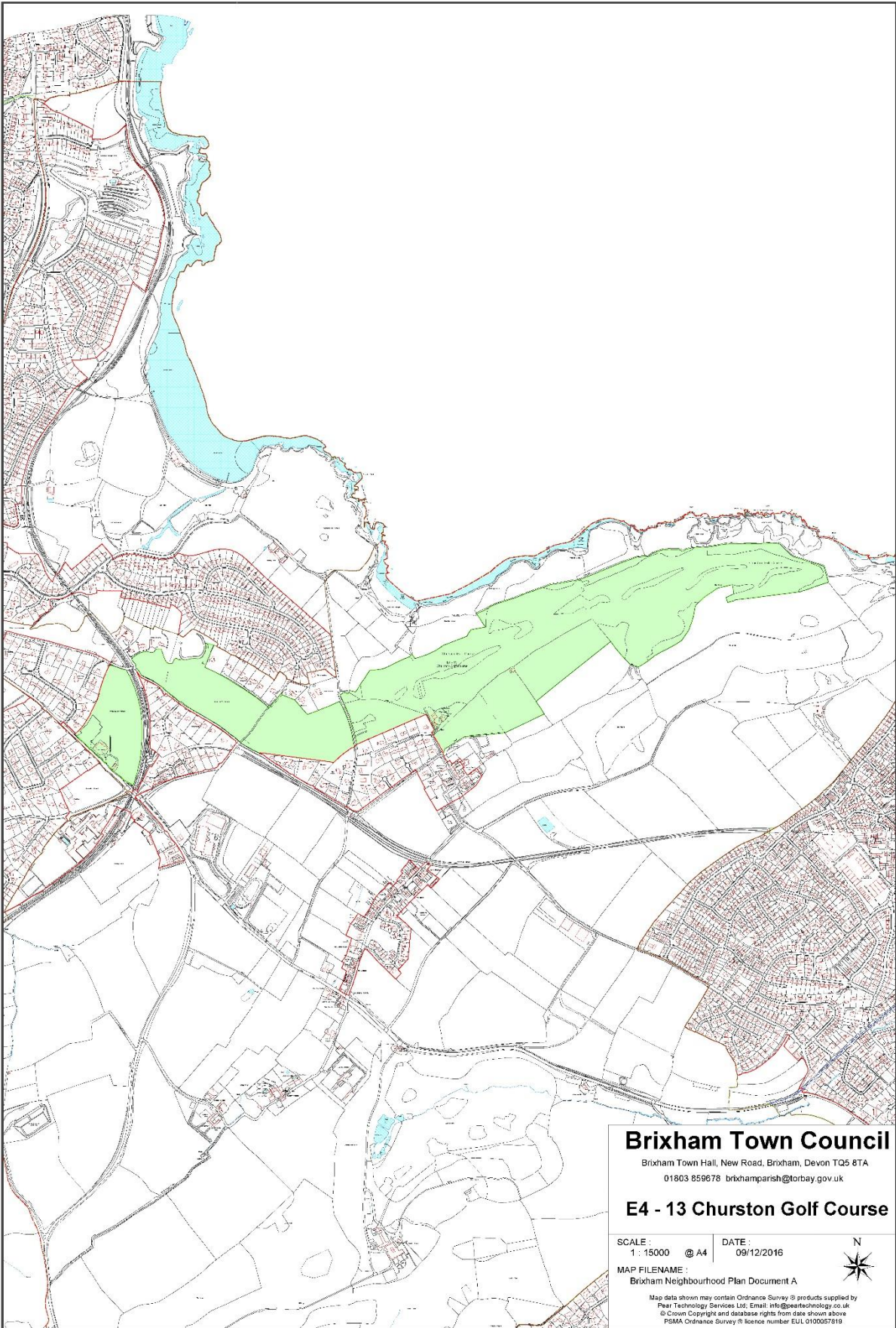

E4 –14: Elberry Headland

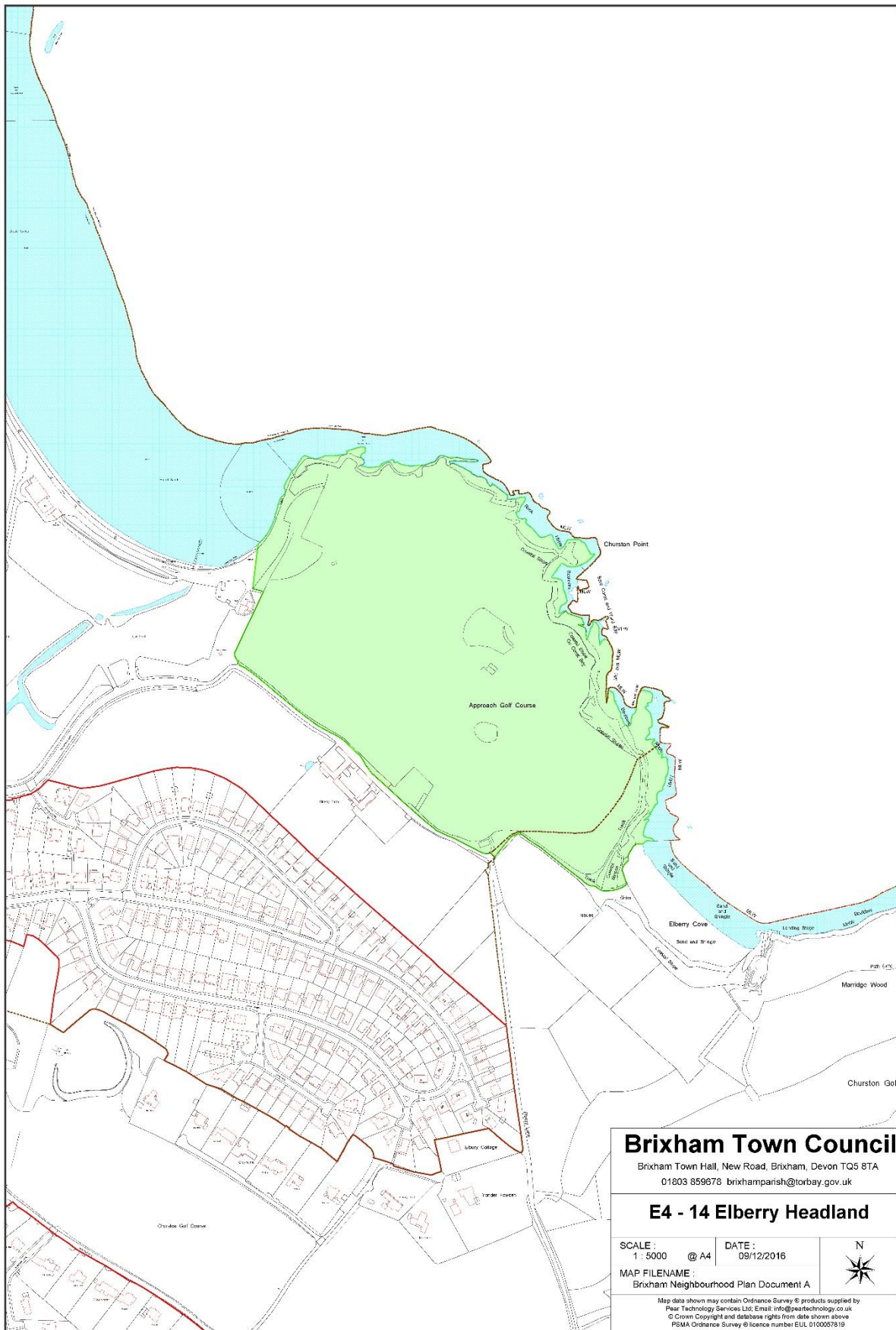

E4 – 15: Warborough Common

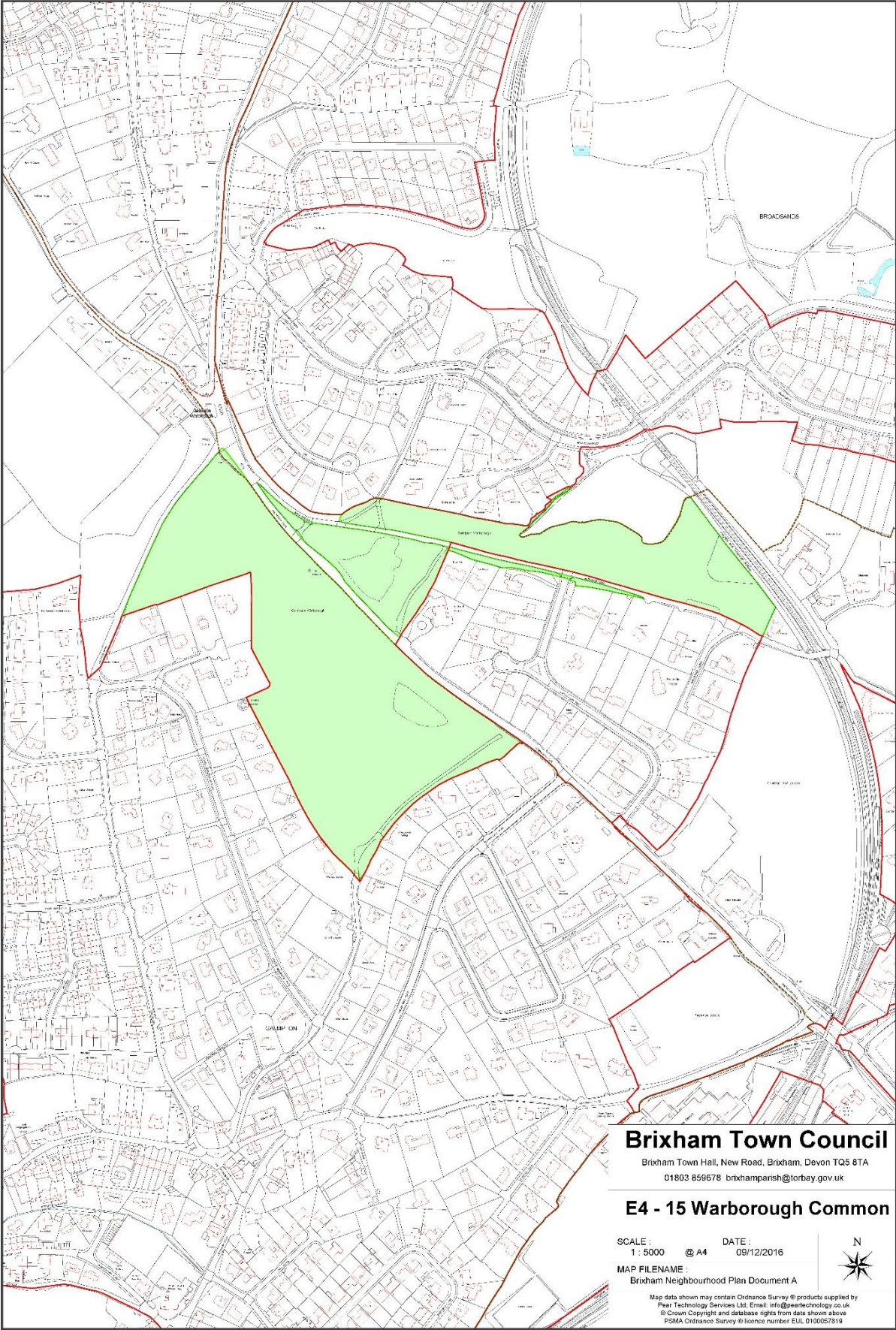

E4 – 16: Sugar Loaf Hill

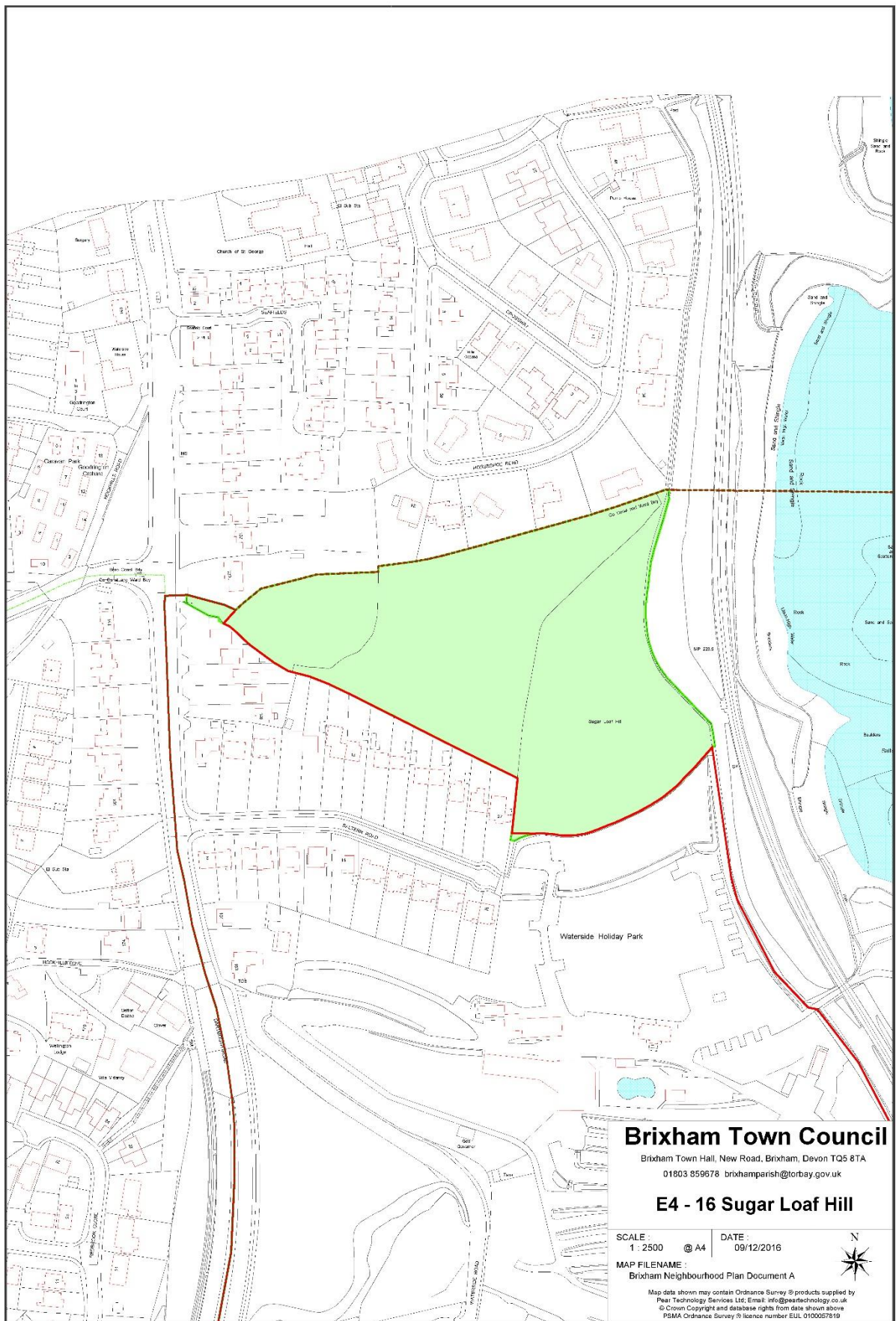

2 Public Open Space sites

2.1 Brixham Town



E4 – 20: Wall Park Allotments.



E5 – 21: Washbourne Close Green.



E5 – 13: Parkham Field off Langley Avenue, Brixham.

E5 – 1: Brixham AFC Football Ground – Haycock Lane



E5 – 2: Brixham College Playing Fields



Brixham Town Council
Brixham Town Hall, New Road, Brixham, Devon TQ5 8TA
01803 859678 brixhamparish@torbay.gov.uk

E5 - 2 Brixham College Playing Fields

SCALE: 1 : 1250 @ A4 DATE: 09/12/2016

MAP FILENAME: Brixham Neighbourhood Plan Document A

Map data shown may contain Ordnance Survey 3 products supplied by
Peat Technology Services Ltd; Email: info@peattechnology.co.uk
© Crown Copyright and database rights from data shown above
OSMA Ordnance Survey 3 licence number EUL 0100027519

E5 – 3: Chestnut Heights School Playing Field

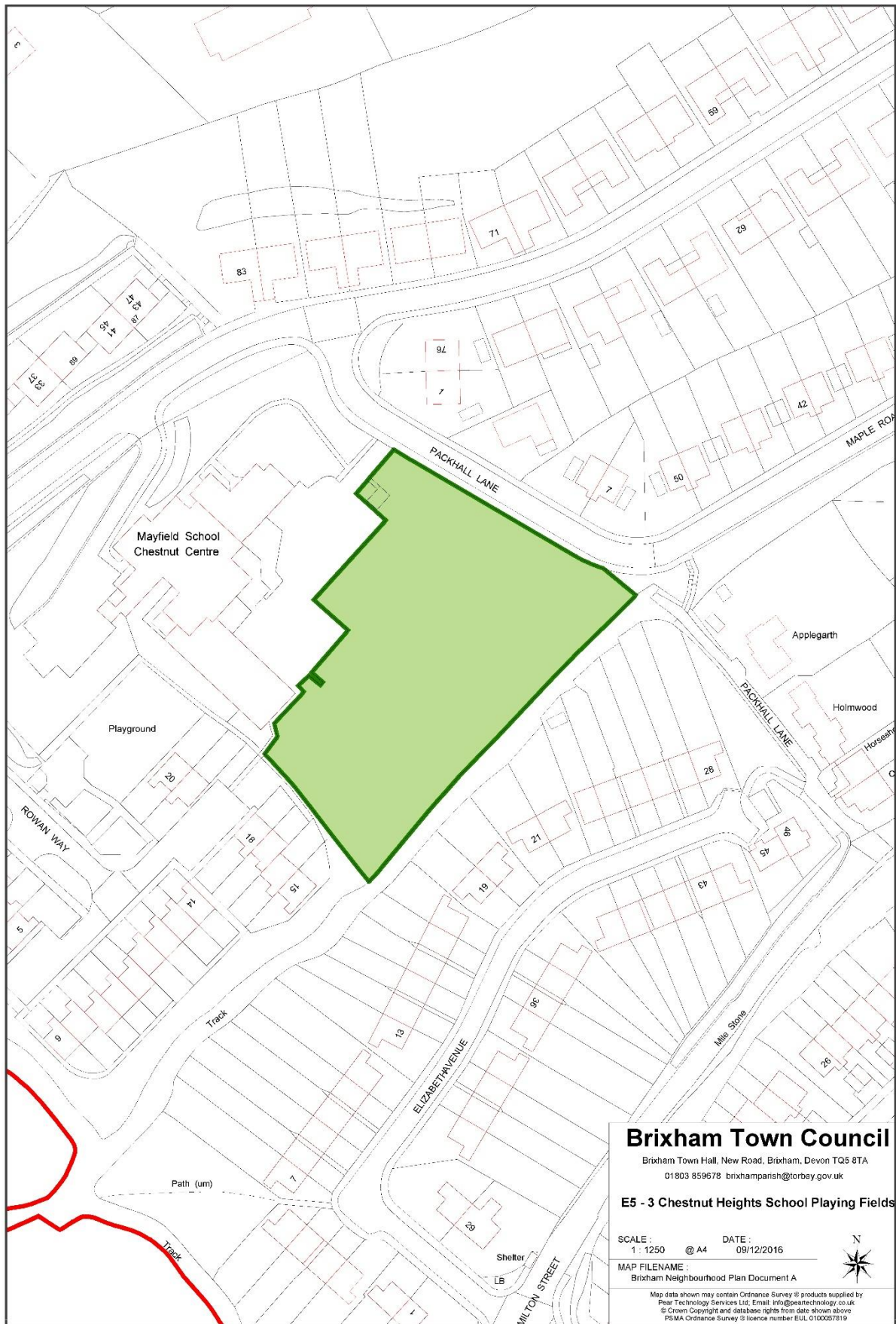

E5 – 4: Churchill Memorial Gardens

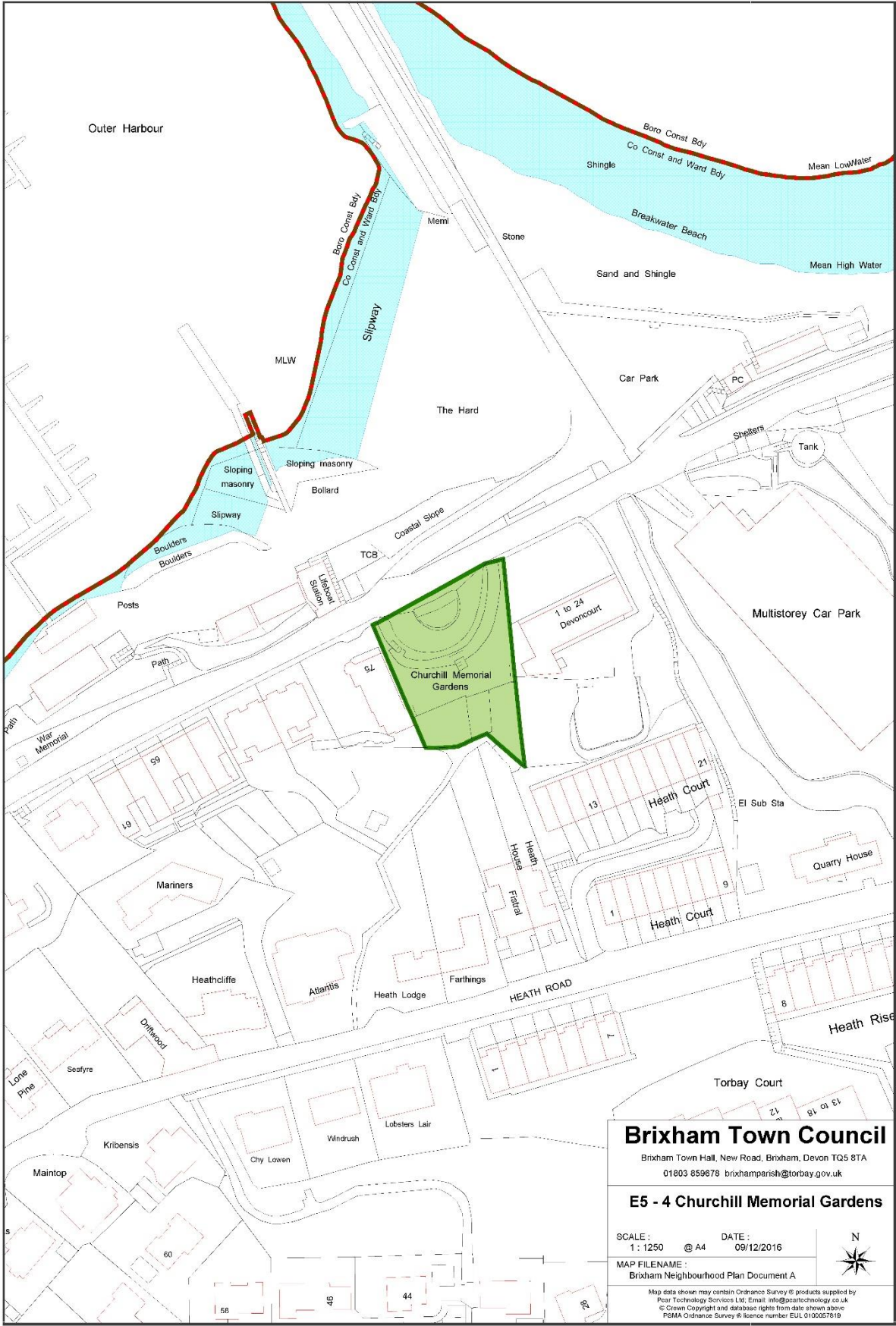

E5 – 5: Dixons Field Allotments



E5 – 6: Drew Street Allotments

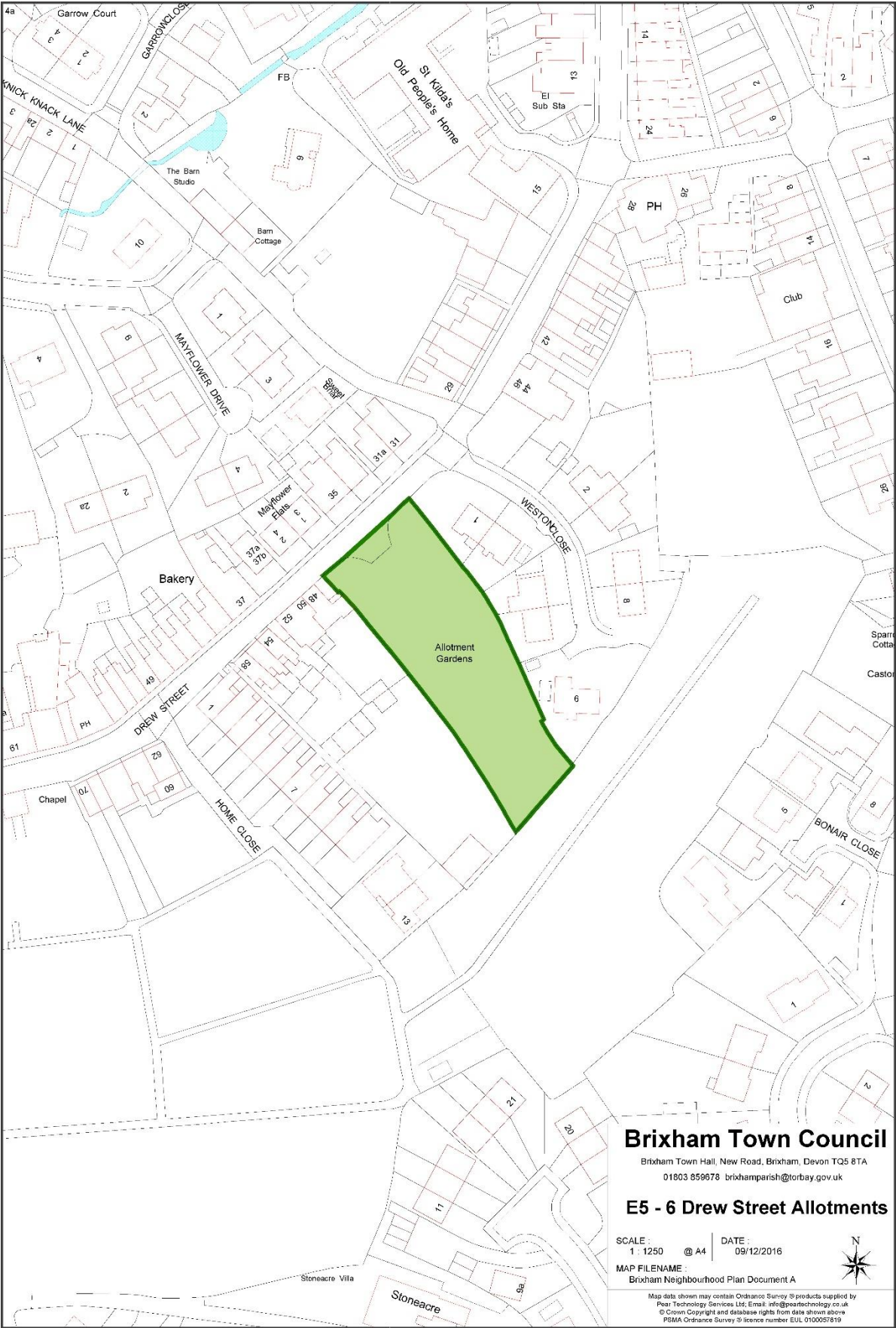

E5 – 7: Field off Summercourt Way

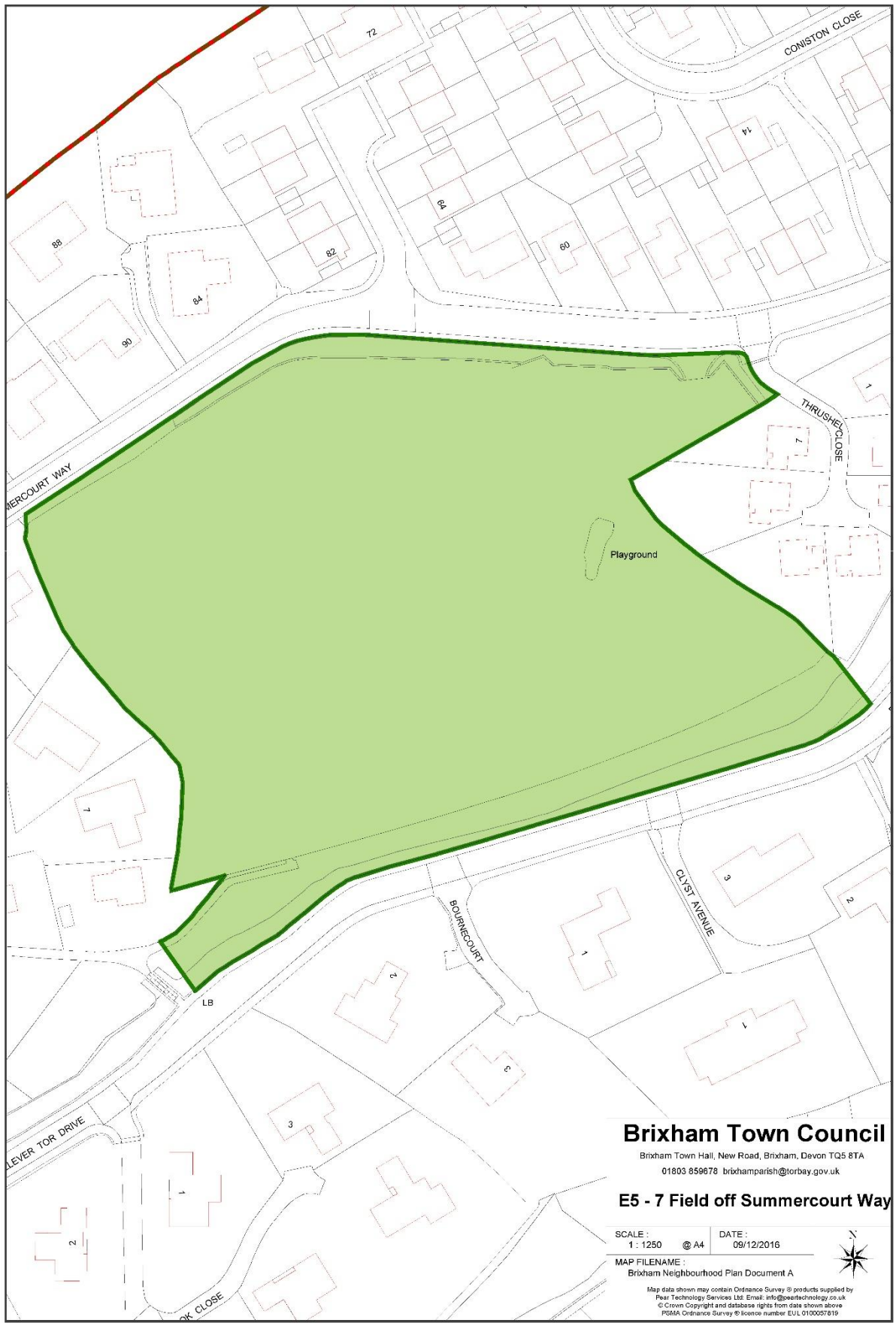

E5 – 8: Garlic Rea and North View Road Greens

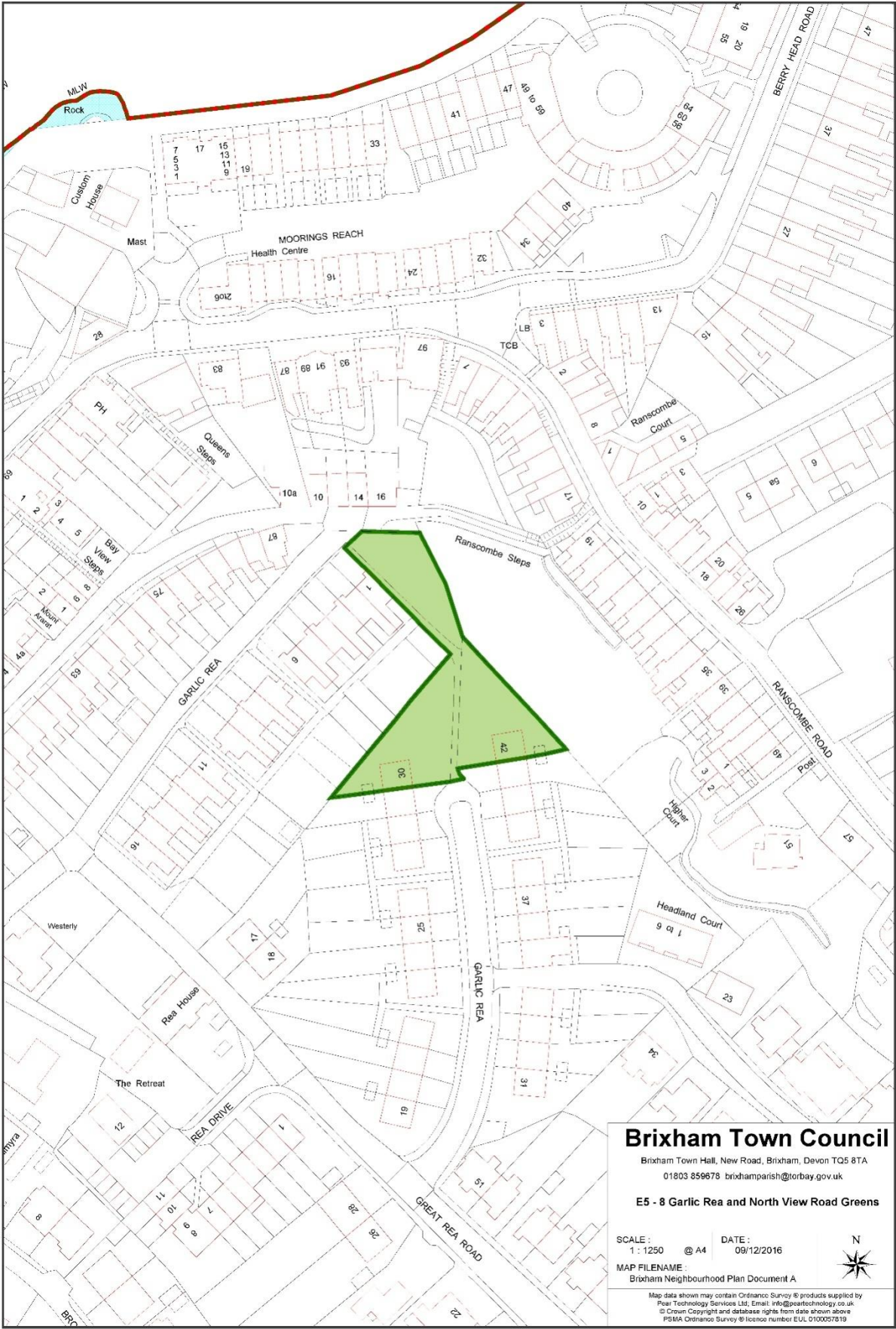

E5 – 9: Indigos Go Wild



E5 – 10: Monksbridge Road Brixham Skate Park



E5 – 11: Mount Pleasant Allotments

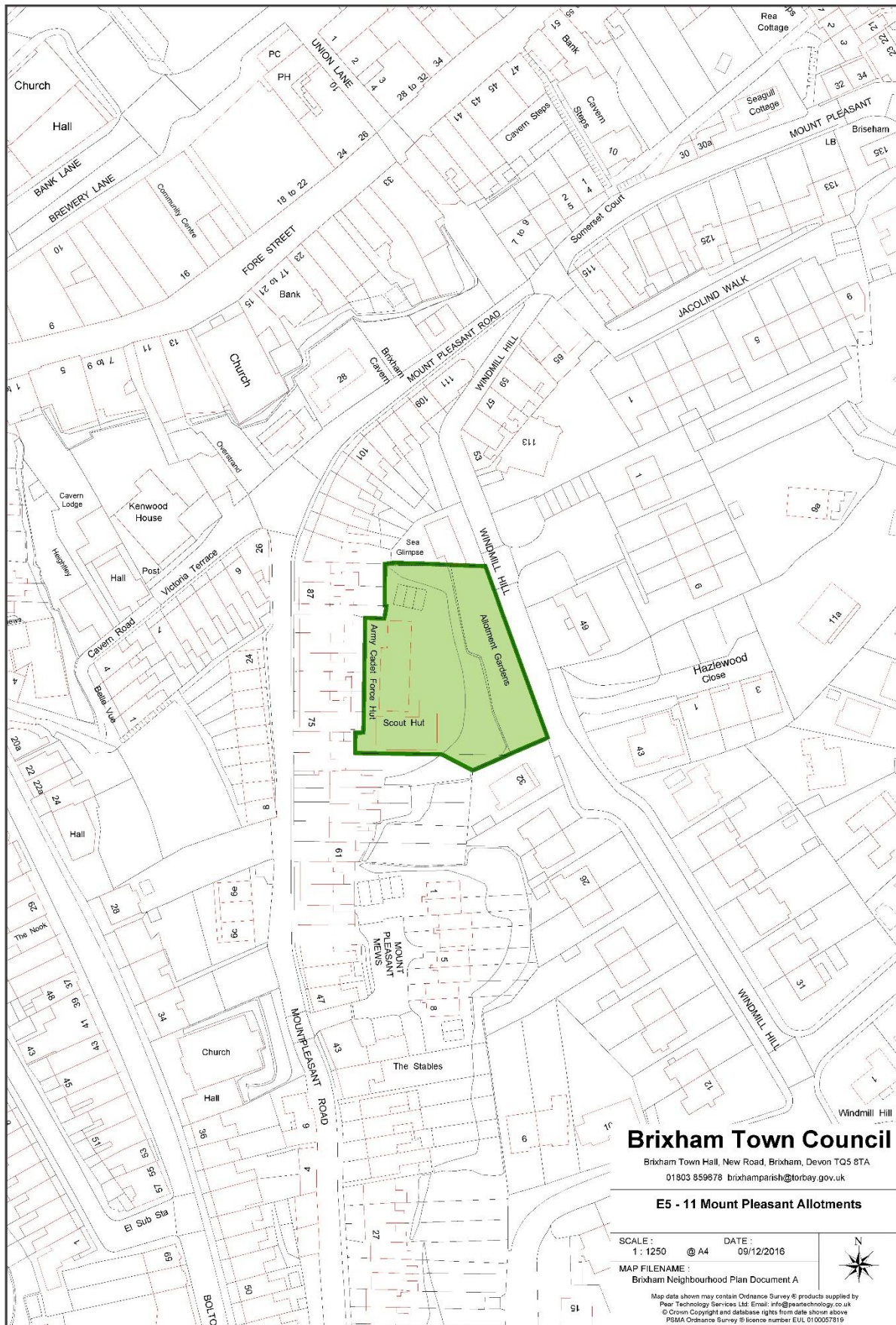

E5 – 12: North Boundary Road Playpark

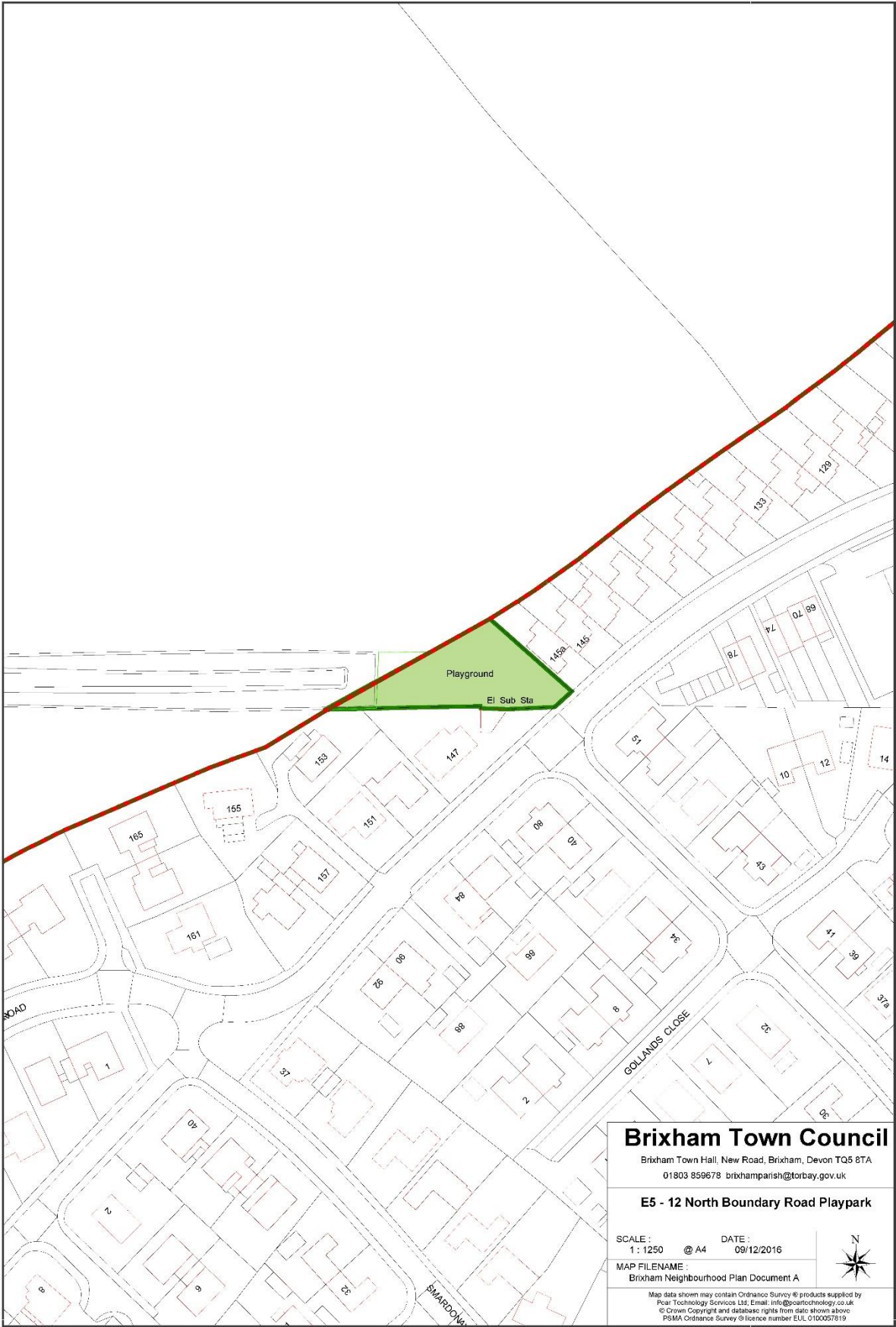

Brixham Town Council
Brixham Town Hall, New Road, Brixham, Devon TQ5 8TA
01803 859678 brixhamparish@torbay.gov.uk

E5 - 12 North Boundary Road Playpark

SCALE : 1 : 1250 DATE : 09/12/2016

MAP FILENAME : Brixham Neighbourhood Plan Document A

Map data shown may contain Ordnance Survey © products supplied by Pear Technology Services Ltd. Email: info@peartechology.co.uk
© Crown Copyright and database rights from data shown above
PSMA Ordnance Survey © licence number ELL 0100067819

E5 – 13: Parkham Field



Brixham Town Council

Brixham Town Hall, New Road, Brixham, Devon TQ5 8TA
01803 859678 brixhamparish@torbay.gov.uk

E5 - 13 Parkham Field

SCALE: 1:1250 @ A4 DATE: 09/12/2016

MAP FILENAME: Brixham Neighbourhood Plan Document A

Map data shown may contain Ordnance Survey © products supplied by
Pear Technology Services Ltd. Email: info@peartechnology.co.uk
© Crown Copyright and database rights from data shown above.
PSMA Ordnance Survey © licence number: EUL 0100057819

E5 – 14: Penn Meadows Allotments

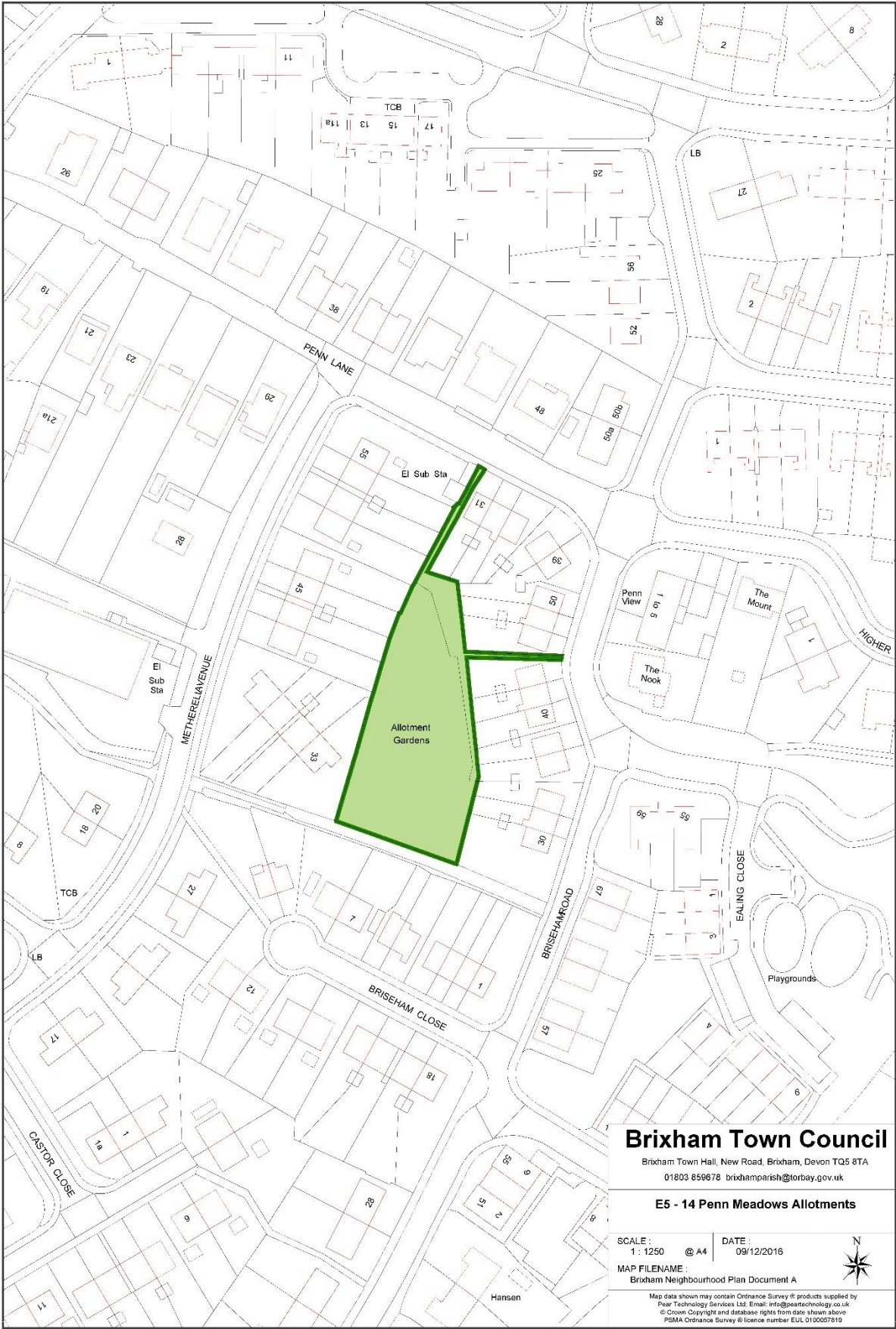

Brixham Town Council
 Brixham Town Hall, New Road, Brixham, Devon TQ5 8TA
 01803 859678 brixhamparish@torbay.gov.uk

E5 - 14 Penn Meadows Allotments

SCALE : 1 : 1250 @ A4 DATE : 09/12/2016
 MAP FILENAME : Brixham Neighbourhood Plan Document A



Map data shown may contain Ordnance Survey /© products supplied by Pearl Technology Services Ltd. Email: info@pearltechnology.co.uk
 © Crown Copyright and database rights from date shown above
 PSMA Ordnance Survey © licence number EUL 01 0007819

E5 – 15: Penn Meadows extended green verges



E5 – 16: Rowan Way Play Area

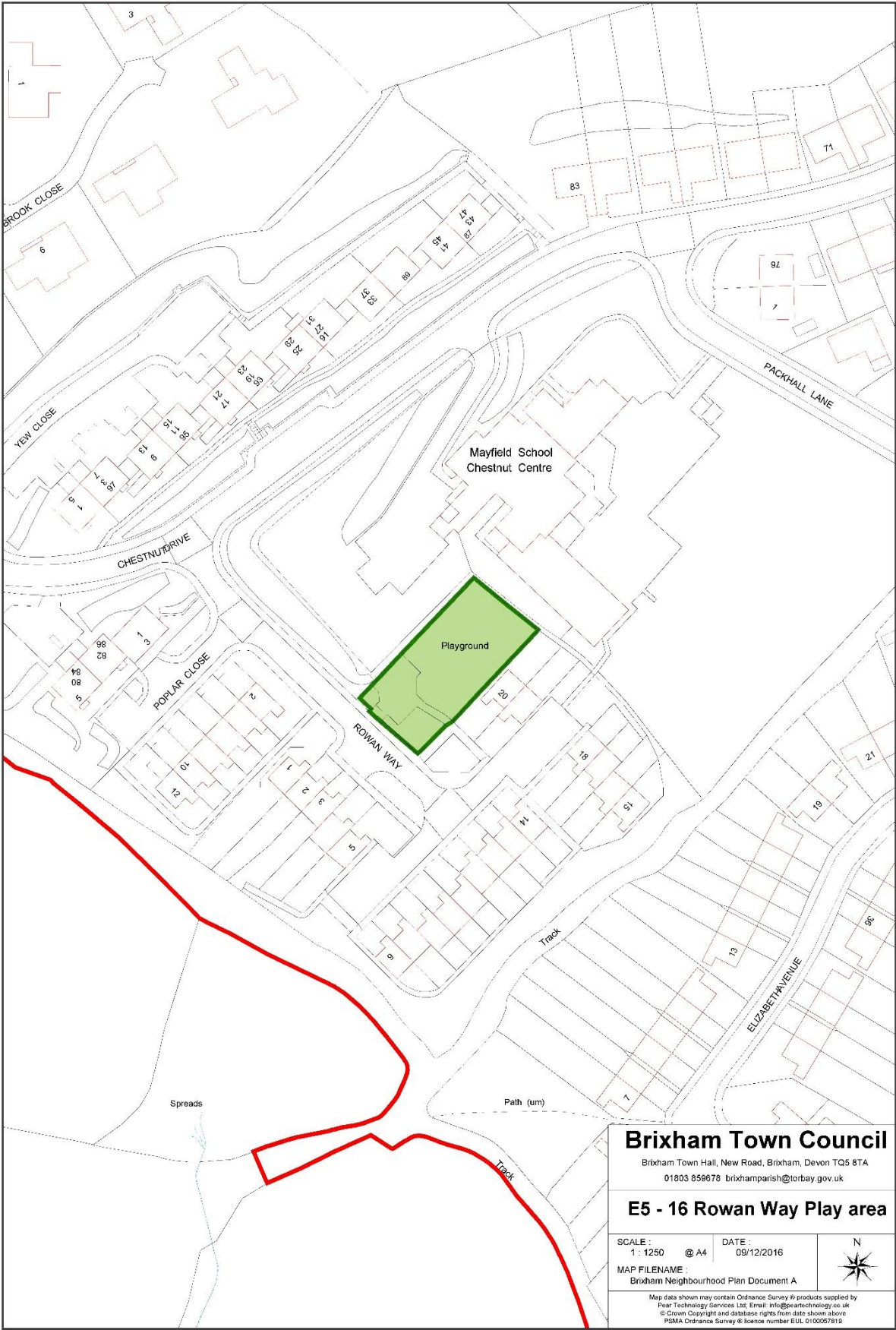

Brixham Town Council
Brixham Town Hall, New Road, Brixham, Devon TQ5 8TA
01803 859678 brixhamparish@torbay.gov.uk

E5 - 16 Rowan Way Play area

SCALE: 1: 1250 @ A4	DATE: 09/12/2016	N
MAP FILENAME: Brixham Neighbourhood Plan Document A		

Map data shown may contain Ordnance Survey® products supplied by Peat Technology Services Ltd. Email: info@peattechnology.co.uk
© Crown Copyright and database rights from data shown above
PSMA Ordnance Survey® licence number EUL 010007819

E5 – 17: St Margaret Clitheroe Primary School Playing Field



E5 – 18: St Mary's Hill Play Area

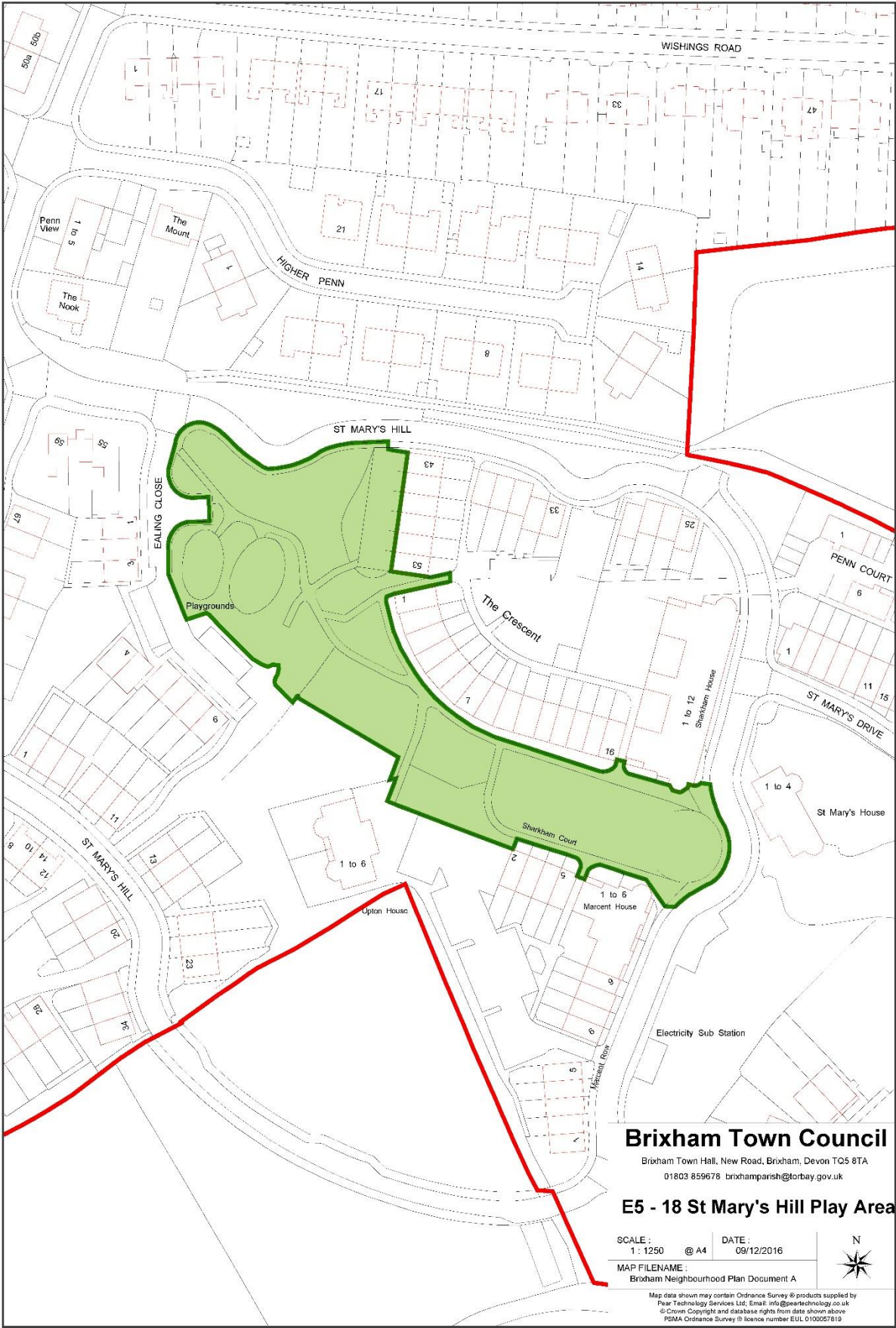

E5 – 19: Top of Queens Steps King Street

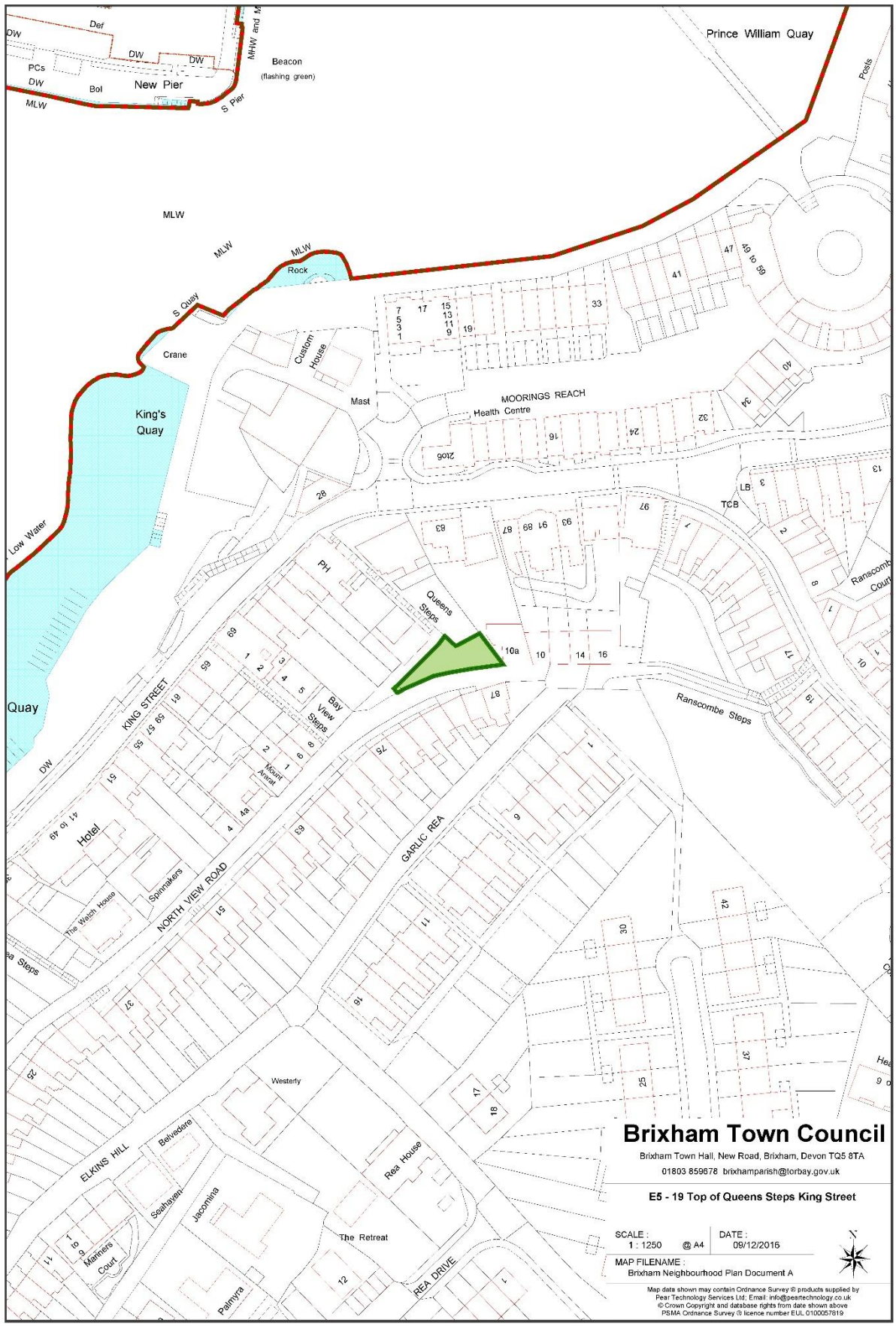

E5 – 20: Wall Park Allotments



Brixham Town Council
Brixham Town Hall, New Road, Brixham, Devon TQ5 8TA
01803 859678 brixhamparish@torbay.gov.uk

E5 - 20 Wall Park Allotments

SCALE: 1 : 1250 @ A4	DATE : 09/12/2016
-------------------------	----------------------

MAP FILENAME :
Brixham Neighbourhood Plan Document A

Map data shown may contain Ordnance Survey © products supplied by
Pea Technology Services Ltd, Email: info@peatechnology.co.uk
© Crown Copyright and database rights from data shown above
PSMA Ordnance Survey © licence number EUL 0100057819

E5 – 21: Washbourne Close Green

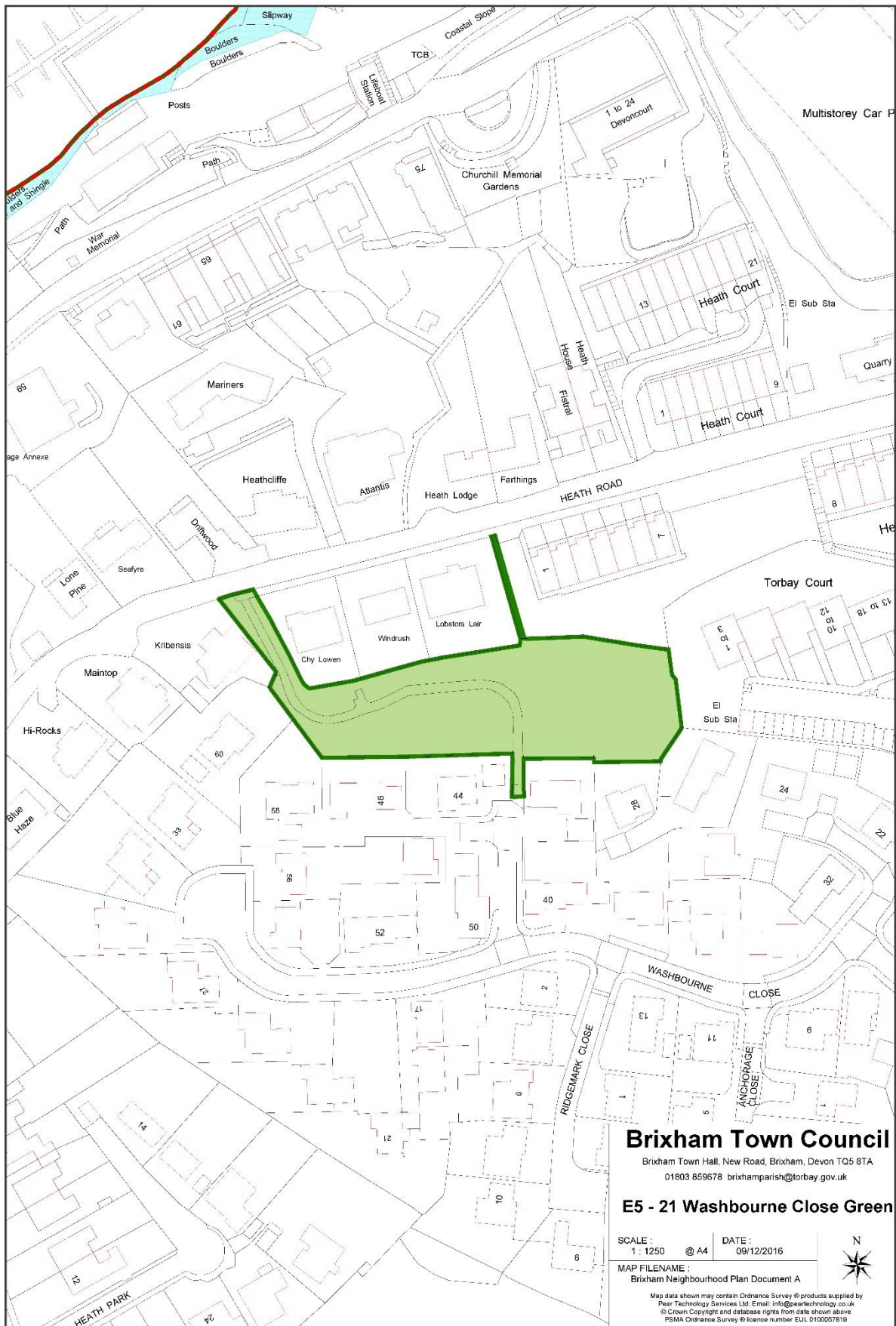

E5 – 22: Wishings Field



2.2 Churston, Galmpton and Broadsands



E5 – 23: Brokenbury Field.



E5 – 25: Ferrers Green Field.

E5 – 23: Brokenbury Field



Brixham Town Council
Brixham Town Hall, New Road, Brixham, Devon TQ5 8TA
01803 859678 brixhamparish@torbay.gov.uk

E5 - 23 Brokenbury Field

SCALE: 1 : 1250 @ A4 DATE: 09/12/2016

MAP FILENAME: Brixham Neighbourhood Plan Document A

Map data shown may contain Ordnance Survey ® products supplied by
Pear Technology Services Ltd, Email: info@peartechnology.co.uk
© Crown Copyright and database rights from data shown above
PSMA Ordnance Survey © licence number EUL 0100057819

E5 – 24: Ferrers Green

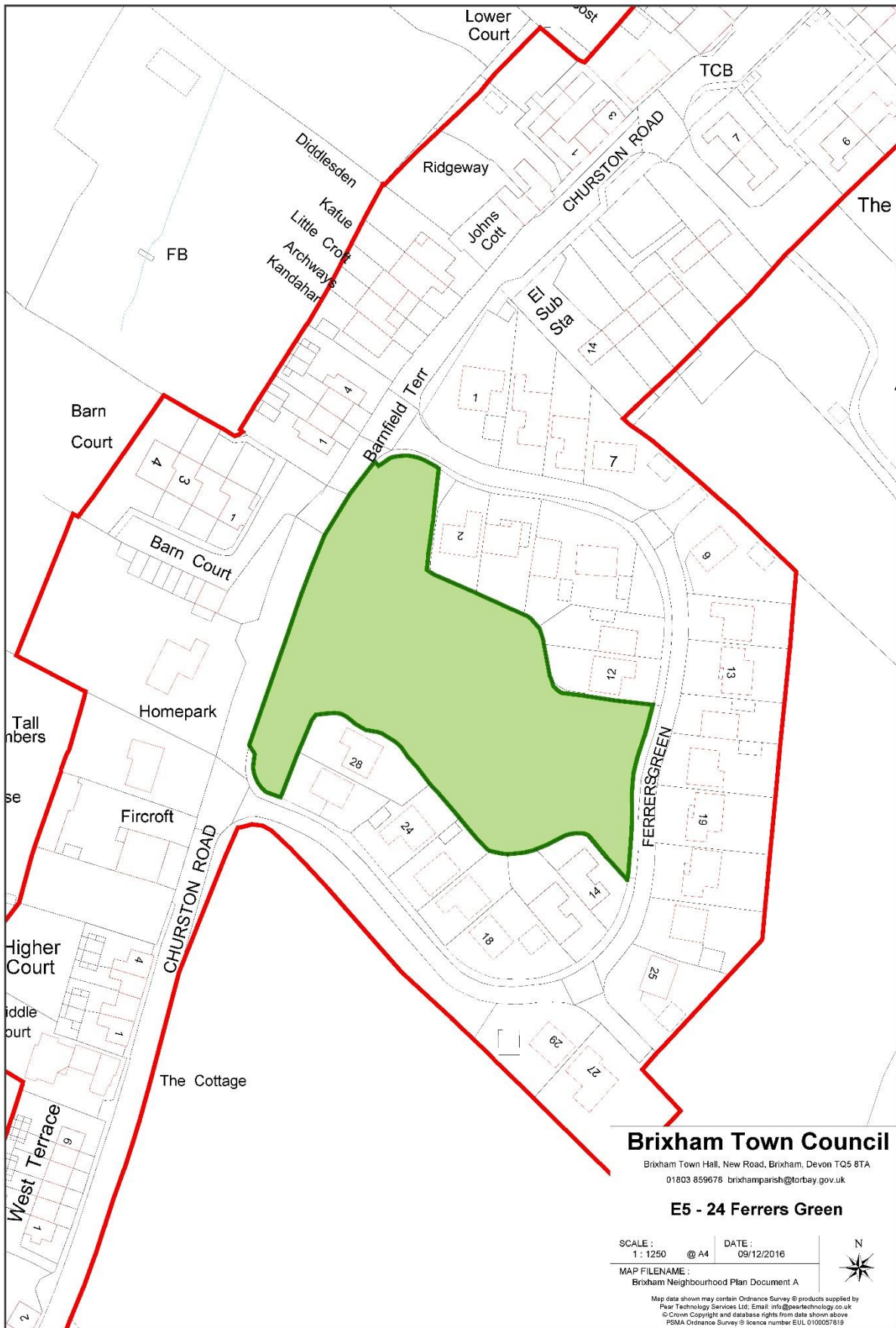

E5 – 25: Field off Blue Waters Drive

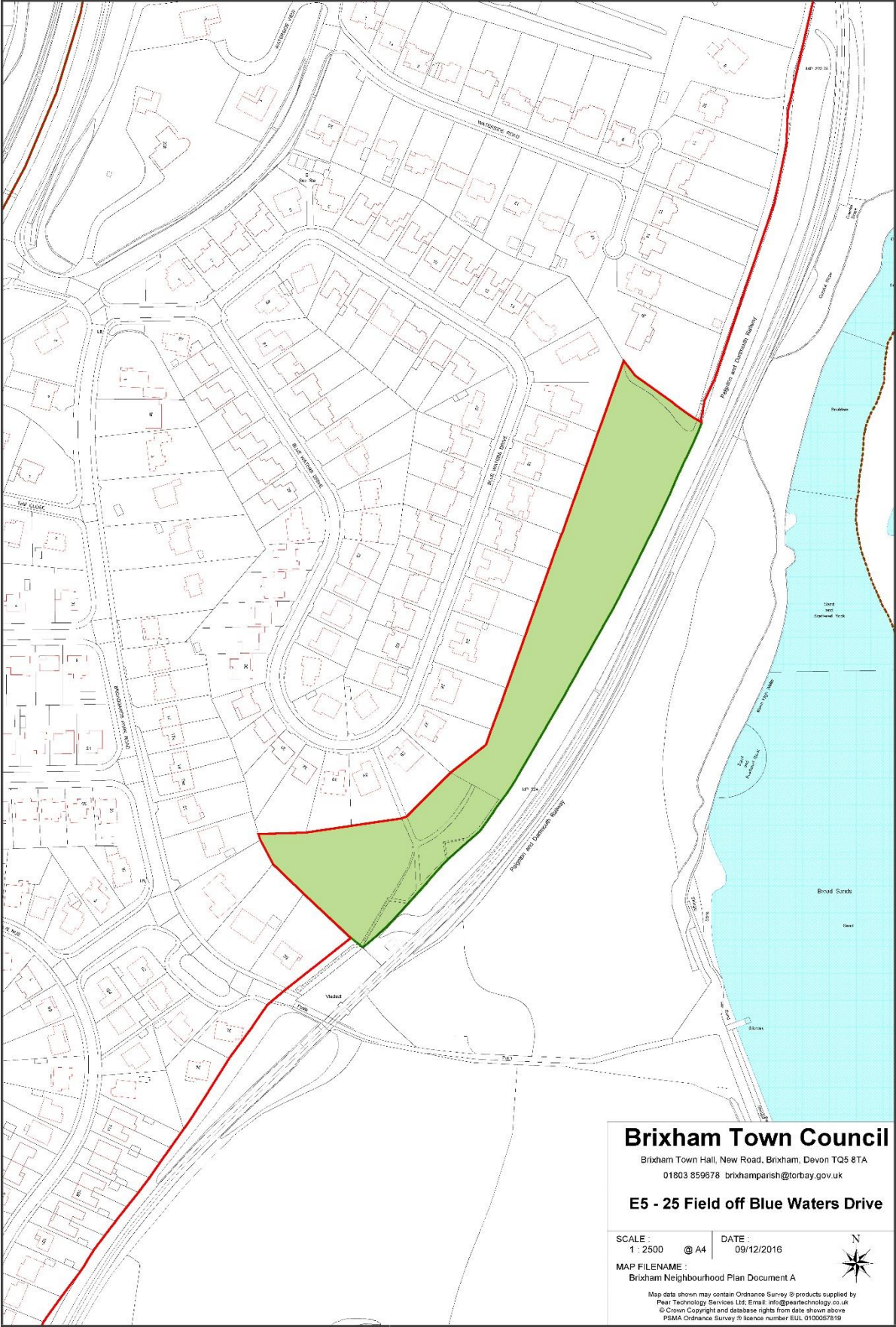

E5 – 26: Galmpton Memorial Playing Field



Typeset by Sunrise Setting Ltd, Brixham

Submission Document August 2017