

Sheet 36 - Torbay CIL Residential Charging Zones

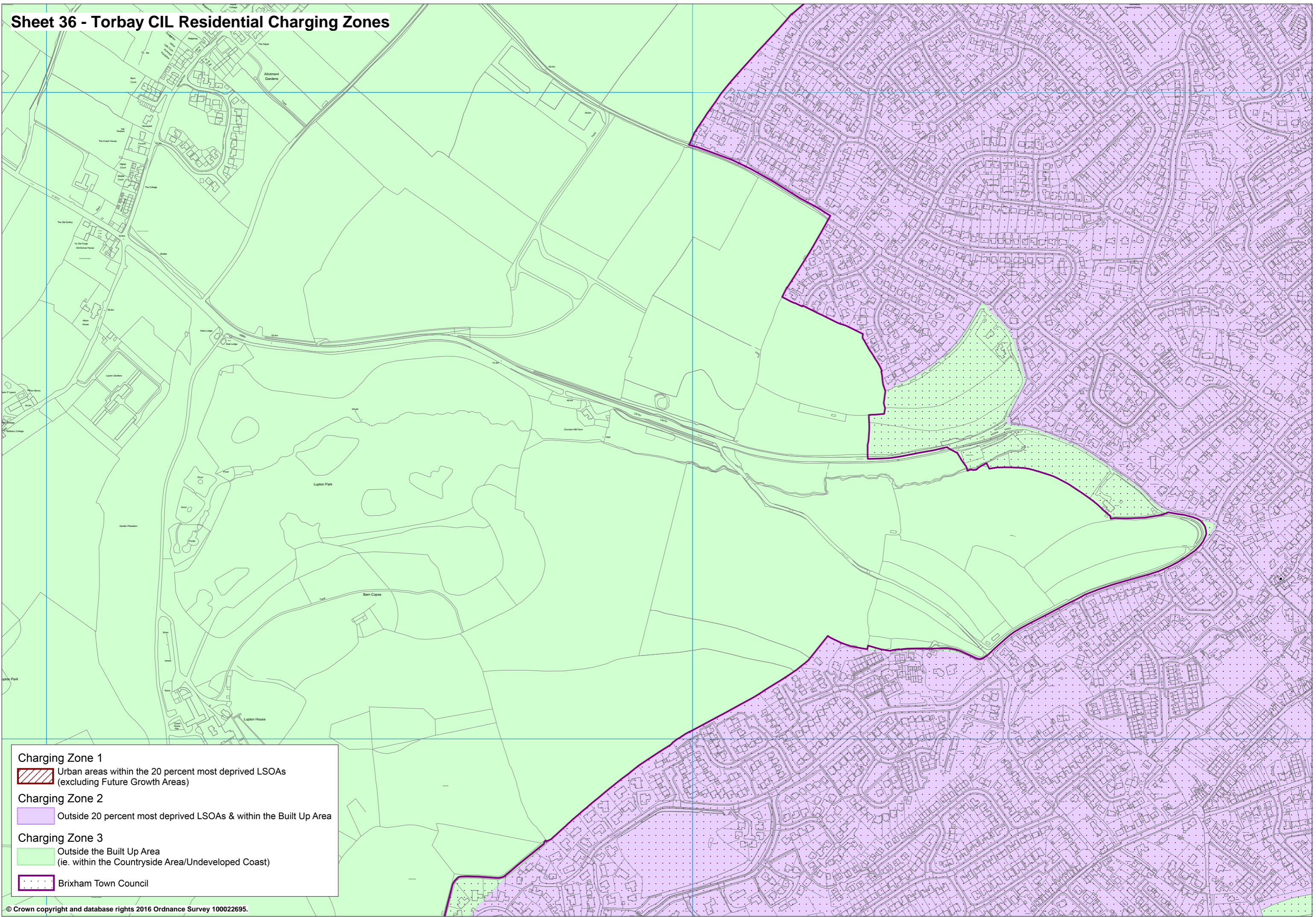

Charging Zone 1
Urban areas within the 20 percent most deprived LSOs (excluding Future Growth Areas)

Charging Zone 2
Outside 20 percent most deprived LSOs & within the Built Up Area

Charging Zone 3
Outside the Built Up Area (ie. within the Countryside Area/Undeveloped Coast)

Brixham Town Council